The Fort Wayne Sentinel.

ESTABLISHED 1833 | FRIDAY, NOVEMBER 22, 1889. | PRICE TWO CENTS

Protect Your Children

—From the—

COLD

—WITH—

Natural Wool

UnderweaR.

Nothing Like them in the Market for comfort.

GEORGE -|- DEWALD

—AND—

COMPANY,

Calhoun and Columbia Sts

ELOCUTIONIST.

MISS SUSIE V. DUNAVON,

58 E. WAYNE ST.

LADIES!

We have just received something New and Handsome in

DRESS

ROBES!

The Richest and Daintiest of all.

Some are

Plain Cloth, Braided,

While others are a combination of

Cloth

and

Velvet

With fancy Braided work.

We have them in different colors, including Black.

It is impossible to describe these Robes or tell of their Beauty.

You Must Come and See Them.

LOUIS WOLF & CO.

54 Calhoun St.

Be sure and visit our Cloak Department.

AFTER destroying a very large number of letters, Mr. Gladstone has selected 60,000 for preservation, and has built for them a fire-proof room. When his biographer comes to overhaul them he will find his work half done in advance.

OVER AN EMBANKMENT!

Rushes a Freight Train Carrying the Engineer to Death--A Wreck in Iowa.

MARQUETTE, Mich., Nov. 22.—As a freight train, consisting of ten box and flat cars, was approaching this city, about 11:30 o'clock, last night, on the Duluth, South Shore and Atlantic railway, it became unmanageable on the down grade, about four miles out of town. It tore through the city at a tremendous speed, jumped the track and went over an embankment twelve feet high, near the docks. Engineer Chas. Rinehart was instantly killed; Fireman Liberty was badly injured and will probably die. The engine and nine cars were badly wrecked.

CLINTON, Ia., Nov. 22.—The southbound Chicago, Milwaukee and St. Paul passenger train from Sabula to Clinton was wrecked in a peculiar manner at Lyons last night. A broken rail caused the tender and baggage coach to leave the track just as they crossed a trestle and at the same instant the trestle collapsed beneath the passenger coach, containing twenty people, so that it hung, just caught by the ends, over a gulch twenty feet in depth. It was a marvelous escape. Three or four were slightly injured, among them Conductor C. W. Westcott.

COVINGTON, Ind., Nov. 22.—Burt Gore, of Danville, Ill., an Ohio, Indiana and Western brakeman, fell from the top of a box car yesterday, as the train was crossing the Wabash river here. He struck on the bridge and then fell a distance of seventy-five feet into the shallow water below. Gore's head struck the bridge and he was probably killed by the blow. His body was recovered.

MORE WRECKS.

MISSOULA, Mont., Nov. 22.—A terrific snow storm struck here about 5 o'clock this morning and is still raging in all its fury.

All trains on the Northern Pacific road have been blocked and two serious wrecks are reported near Bonner, a town about seven miles east of here, on the banks of the Hell Gate river. Several train men were injured and a special train conveying physicians and local railroad officials have gone to the scene of the wreck.

Later.—Two more serious wrecks, in all probability more serious than the first mentioned, occurred west of here. It is impossible to ascertain the full particulars at this hour.

IT WAS COMPLETE.

The Failure of the Lawrence Bank a Big One.

PITTSBURG, Nov. 22.—The liabilities of the Lawrence bank are between $600,000 and $700,000. Its capital is $800,000 and its assets are of unknown quantity. President W. W. Young, of the bank, declared last night that the collapse was complete; that he had sunk all his own money and that of some of his friends, and that he was ruined.

He ascribed the failure to injudicious investments and declared positively that there was no dishonesty. The bank carried over $800,000 in deposits, much being from persons who are unable to stand loss. E. S. Wainright is said to have had $40,000 in the bank and Carnegie & Bros. also a heavy deposit. Neither will be involved by the failure.

JOHN L.'S CHANCE.

Jackson Wants to Have a Finish Fight With Him.

SAN FRANCISCO, Nov. 22.—W. R. Daily last night telegraphed John L. Sullivan that the San Jose Athletic association would put up a $15,000 purse for a finish fight between him and Jackson. If Sullivan accepts a fight will be arranged at once.

Failures.

TOPEKA, Nov. 22.—The fourth failure within three weeks occurred in Topeka yesterday. A dry goods store called "The Lyon," R. Elaw, manager. The assets and liabilities are not known, but they are large.

WATSEKA, Ill., Nov. 22.—Stephens Bros., dealers in dry goods and groceries at Gilman, Ill., with a branch house in this city, failed yesterday. Liabilities, $12,500; assets, $11,000.

The Virginia Election.

RICHMOND, Va., Nov. 22.—Official returns from the late election with Scott and Hanover counties, it is estimated, give Scott (dem.) for attorney general, 166,978; Lurty (rep.) 129,681; McTeer (prob.) 9,592. McKinney's majority will be greater than Scott's.

Weather.

WASHINGTON, Nov. 22.—For Indiana—Rain partly as snow in northern, clearing in southern portions; cooler; northwesterly winds.

NATURAL GAS EXPLOSION.

A Servant Girl Fatally Injured and the Building Wrecked.

PITTSBURG, Pa., Nov. 22.—At 6 o'clock, this morning, Barbara Noble, a servant girl employed at 55 Wyllie street, struck a match to light the natural gas in the kitchen range. A terrific explosion occurred; the girl was fatally injured and the three-story dwelling was badly wrecked. An investigation was made and a break in the natural gas pipe leading into the cellar was discovered; the basement and vault under the sidewalk was filled with gas when the girl lighted the match.

ANOTHER ONE.

BRADDOCK, Pa., Nov. 22.—A natural gas explosion took place at 1 o'clock this morning. Two men received fatal burns and six others are seriously injured. The explosion was caused by carelessly lighting a match in the cellar of the residence of John N. Kaelock when it was not known that the gas was leaking through in an open vent in the pipe. Four of the injured are children of Mr. Kaeloch.

SOME BIG TRANSFERS.

Mrs. Clara Carnahan Acquires Some Valuable Property.

To-day, the following real estate transfers were recorded with Auditor Neizer:

Emilie Schulte to W. R. Klaehn, portion of lot 546, Hanna's addition, $1,000.

Jacob Roelle to Clara L. Carnahan, lots 416 and 414, Hanna'a addition, $4,000.

Peter Roelle to Clara L. Carnahan, north twenty feet pf lot 416 and portion of east thirty feet lot 414, Hanna's addition, $8,000.

Francis W. Breed to Clara L. Carnahan, east half lot 75, Rockhill's addition, $5,000.

Jennie Kendrick to Julia A. Bell, lots 1, 2, and 3, Kendrick & Williams subdivision, $1,000.

Lot 416, Hanna's addition, acquired by Clara L. Carnahan is the property on Calhoun street between Jefferson and Lewis street, the present site of a dilapidated building; while lot 414 is the lot at the rear. A handsome building block will probably be soon be erected on the ground.

REVOLT IN PRISON.

A Desperate Fight in Which Many are Killed--Revolution in Cuba.

TUNIS, Nov. 22.—A revolt occurred yesterday among the convicts in the Layoulute prison. The prisoners succeeded in freeing themselves from their chains and procuring fire arms and other weapons. They then made a fierce attack upon the jailors who were unable to quell the revolt and troops were summoned. When the troops arrived at the jail a desperate fight took place and many soldiers and prisoners were killed.

NEW YORK, Nov. 22.—Private advices from London received in this city state that a rumor is prevalent in that city that a revolution is prevalent in Cuba.

GEO. H. PENDLETON.

The Ex-Minister to Germany is Critically Ill.

NEW YORK, Nov. 22.—A private cablegram from Brussels says that ex-Senator Geo. H. Pendleton, who was minister to Germany during President Clevelands's administration, is critically ill in that city.

Dakota's Senators.

BISMARCK, N. Dak., Nov. 22.—The North Dakota senate took a vote on United States senator to-day. It stood: Johnson, 10; Ordway, 2; Casey, 4; Walsh, 3; McCumber, 2; Plumer, 1; Budge, 1, and Marrieta (dem.) 7. The senate then adjourned to meet in joint session with the house to-morrow.

Presidential Appointment.

WASHINGTON, Nov. 22.—The president to-day appointed John J. Ridgeway, of Pennsylvania, to be surveyor of customs at the port of Philadelphia, and Thomas J. Powers, of Pennsylvania, to be naval officer at Philadelphia.

Burglars Work.

KANKAKEE, Ill., Nov. 22.—Burglars entered a rear window of the Swannell dry goods house last night, and obtained over $800 worth of merchandise, mostly fine silks. The work was evidently that of professionals.

Strike Ended.

NEW YORK, Nov. 22.—General Superintendent Touchy says that hereafter the trainmen on the New York Central railroad will be paid for extra work over twelve hours.

George Lit, of Allentown, Pa., is registered at the Aveline.

SHOT HER SEDUCER!

Ruined Under Promise of Marriage, a Desperate Woman Kills Her Betrayer, in New York.

NEW YORK, Nov. 22.—At 10 o'clock this morning Hanna Southworth, thirty years old, shot and killed Stephen Pettus, a trustee of the Brooklyn bridge, and secretary and treasurer of the Brooklyn Elevator company, in front of No. 10 Fulton street.

She says that he seduced her under a promise of marriage. She put five bullets into Pettus' body. The woman had instituted legal proceedings against Pettus for breach of promise and betrayal and the suit is now pending.

The weapon used by the woman was a 38-caliber Smith & Wesson revolver. Pettus lived on Forty-ninth avenue, Brooklyn and was a member of the firm of Pollard, Pettus & Co., of 54 Broad street, this city. He crossed each day by the Fulton and reached his place of business at 10 o'clock every morning. This morning he had just left the firm and was passing by No. 8, Fulton street, when the woman stepped up behind him, and drawing the revolver from her breast began shooting.

Three shots entered Pettus' body in the back before he could possibly turn, such was the rapidity with which the desperate woman handled the revolver. With the third shot Mr. Pettus turned, and facing his assailant, who by this time was within three feet of him, received another bullet in the neck; the fifth and last shot fired entered the right side of Mr. Pettus' face. He staggered and fell backward into Bennett's tea store. Pettus died immediately.

The woman was placed under arrest and taken to the Old Slip station crying "He ruined me," "He dishonored me." Last May Hannah D. Southworth assaulted Major Pettus on Sands street, Brooklyn, breaking an umbrella over his head. She was arrested May 16 and on June 6, in a police court in that city, was fined $20 and placed under bonds to keep the peace. Hannah Southworth's bonds still hold good. A brother of Mr. Pettus from Tennessee came to the station house at 11 o'clock. He broke completely down when told of the tragedy, tore his hair and begged that his brother's wife should not be told that his brother was killed by a woman. The dead man left no children.

HE WENT ABROAD.

Leaving His Friends in the Lurch to the Tune of $10,000.

CHICAGO, Nov. 22.—T. H. Baily, until recently cashier for the Security, Loan and Savings bank, 127 LaSalle street, has left the city and the police and numerous confiding creditors are anxious to learn his whereabouts. It is believed he has gone to Central America. A few weeks ago he was discharged from the bank, and since then resorted to dishonest means to raise money. He had numerous friends, who, not knowing he had left the bank, willingly loaned him sums ranging from $30 to $6,000. Others sold him jewelry, etc., on credit. In all it is thought Bailey secured $10,000 in money, jewels and valuable property. He left his wife and child at their home on Jackson street.

A GREAT BALL.

The Brotherhood of Railroad Trainmen to Have a Grand Event.

Arrangements are now being made by Fort Wayne lodge 196, Brotherhood of Railroad Trainmen, to hold their grand fourth annual ball at Princess rink February 27, 1890. The boys are starting early because they will try and make their ball the biggest thing of the kind ever held in the city. The committees are as follows:

Committee of Arrangements—O. B. Fink, L. Boseker, C. P. Holloway, T. Zurbaugh, W. H. Grout.

Reception Committee—R. F. Miller, G. D. Kilgore, F. C. Myron, J. C. McCaul, J. W. Mullqueen, James Lannan, J. W. Phelps, J. Myron, J. O'Rourke, A. J. Campton.

Floor Managers—C. E. Thorpe, chief; F. Rogers, C. Zigler, R. Phipps, G. B. McCormick, Wm. Timmis, John Aiken, T. Dignan, T. Sullivan, D. Kearns.

Boat Wreck.

EMPIRE CITY, Ore., Nov. 22—The tug Fearless, owned by the Simpson lumber company, was wrecked on the Umpuqa Tuesday evening. George Marshall, the owner, whom it's supposed was on board; Capt. James Hill, Engineer Keating and two deck hands were lost.

DRAIN, Ore., Nov. 22.—The number of persons lost on the tug Fearless is said to be from ten to fifteen. None of the bodies have come ashore.

NOTICE SERVED.

The Streets and Alleys Must Be Placed in a Decent Condition.

To-day the Salimonie company was officially served with a notice that about thirty streets and alleys left in a bad state by the laying of gas mains must be repaired by the gas company by December 1.

If the notice is not complied with in that time the street commissioner will be instructed to proceed with the improvements, the expense to be paid out of the general fund and the Salimonie company will then be sued on their bond.

LOCAL ITEMS.

Dr. Neal Hardy, of Upper Sandusky, Ohio, is in the city.

Born, to Mr. and Mrs. Geo. H. Fry, of 24 Jones street—a son.

Mr. Chas. W. Kuhne went to New Haven to-day, to try a case.

Born, to Mr. and Mrs. Henry Rapp, of 19 Boone street—a daughter.

The case of Henry Ray vs. Wm. Moellering was dismissed in the circuit court to-day.

Miss Nellie Richey has returned from Huntington, where she attended the Wiskersham-Hewitt wedding.

Ernst D. C. Meyer and Sophie Kammeyer, David Galloway and Leo A. Bloom have been licensed to wed.

Mr. Fred Wynekin, the mail carier, was taken seriously ill to-day, while on duty and was conveyed to his home in a hack.

The Monroeville *Breeze* is out in an editorial this week claiming that Allen county's conventions ought to be held at that place.

The office of the Old Fort pulley works was moved to-day from the Pixley-Long block to the works, on East Wayne street.

Mr. William Minkler will render several fine solos on the zither this evening at the Second Presbyterian church festival and bazaar.

William Miller, Wm. T. Abbott and James Kane were appointed by Judge O'Rourke to-day to appraise the engine house property.

On account of the bad weather during the week, the Rainbow festival at the Second Presbyterian church may be continued next week.

The Monroeville *Breeze* says: "J. R. Parker received a fine pointer hunting dog from Fort Wayne last Monday, a present from his friend, Josh Williams.

United States Deputy Marshal Robert Hanna returned from Payne, Ohio, today, where he served subpœnas in the case against Rhynard, the counterfeiter.

Judge Zollars, Judge Colerick and H. C. Hanna went to Columbia City to try and get the asphalt pavement case at issue. Mr. J. K. Edgerton accompanied them.

The suit of Annanias Ervin vs. R. G. Kerlin to recover $1,000 on account, was up in the superior court . Hanna & Shambaugh appeared for the plaintiff and Morris & Barrett for the defendant.

The pall-bearers at the funeral of Master Robert Humphrey were as follows: Ralph Bond, Ralph Dick, Rob Glenn, Rob Pierce, Burr Glenn, James Gould. They were all schoolmates of the deceased.

The Second church Rainbow festival will have Reineke's full orchestra tonight. Some specially fine music will be rendered. The musical program is worth five times the price of admission, which is but 10 cents.

To-day 'Squire Ryan fined Alfred Marquit, of Maysville, $1 and costs for malicious trespass, it being alleged that he cut the wire fence of Jason Frederickson, a neighbor. The defendant appealed to the circuit court.

Mr. John W. Baker, of Goshen, ex-congressman from that district and now attorney for the Lake Shore road, is in the city to try the case of the railroad company against the city to enjoin the opening of Fourth street. The case will be heard by Judge Chapin when the jury trial now on in the superior court has been concluded.

LORENZO TONTI, a Neapolitan, introduced his system into France about 1650. A certain number of persons subscribe to a general fund. Each draws an annuity according to his age; the annuity of the survivors increases as each member dies. The last survivor receives the total annuity during his life. This is the general plan, altered and improved on since it was originated.

WAS IT MURDER?

South Bend Excited Over New Developments in the Staley Death--Chicago Has Another Tragedy.

SOUTH BEND, Ind., Nov. 22.—Some months ago the community was startled by the sudden death of A. C. Staley, a prominent woolen manufacturer of this city, whose death was supposed to have resulted from a dose of morphine given him by mistake for quinine by Mr. Alexander, a druggist. The latter from the first stoutly denied that he could have made the fatal mistake. After a thorough investigation the coroner has exonerated the druggist and declares that the package of quinine was taken and morphine substituted for it by some unknown person. Great excitement prevails.

CHICAGO, Ill., Nov. 22.—The police have made a strange and sickening discovery which will probably lead to the unearthing of a bloody tragedy. Directly opposite the Deering street station, at 2924 Deering street, stands a frame cottage. Up to the 18th of this month, the cottage was tenanted by John Hughes, his wife, and two children. On the 18th they disappeared. This morning the cottage was broken open, and the floor, ceiling, and walls of the rooms were found almost literally covered with blood. In some places on the floor the blood had not dried, and was so thick that it could be literally scooped up with a spoon. The police are investigating the matter, and it is their theory the Hughes family, or a past of it, has been murdered.

IT'S A HOAX.

The blood found in the cottage has been submited to inspection, and it is thought to be sheeps blood. Chief Hubbard thinks it was placed in the cottage to create a sensation.

NOW IT'S CHEESE.

A Monster Syndicate Purchasing the Cheese Industries of the Country.

ARCADE, N. Y., Nov. 22.—During the past two months options have been secured on all the cheese factories in Western New York by the agents of a monster cheese syndicate which is to embrace the entire cheese production of this country. It is not known certain, but it is believed to be at the instigation of English capitalists. Wm. E. Smith & Co., of No. 300 Greenwich street, New York, are securing the options which cover all the combination factories, including the famous Marshfield, Chesterfield, Springville, Sandusky and Johnsburg combinations.

THE PRISON NORTH.

Warden Murdock Makes a Settlement With the State Auditor.

The Indianapolis *Journal* says: "Warden Murdock, of the state prison north, who was in the city yesterday making his settlement with the state auditor, showed that the earnings of the prison for the past three months were $29,765.73, and the expenditures $18,018.66. The institution has been for some time past more than self-sustaining, and the warrant for the appropriation of the last four months, amounting to $30,038.65, was paid with other receipts to the state treasurer.

Bodies Identified.

PIERRE, S. D., Nov. 22.—Four bodies which were discovered by workmen digging a trench, Tuesday, about a mile from this city have been identified by the authorities at Fort Bennet. The names are Lieutenant Edward Donnelly, Privates S. S. Forman and Peter McKenny and Corporal H. Chandler. It is now believed they were frozen in the great storm of January 12, and afterward found and buried by Indians.

CHICAGO MARKETS.

CHICAGO, Nov. 22—Wheat: November, 79¼; December, 79¾; January, 80¼; May, 84⅛@¼. Corn: November, 32⅛; December, 31⅜@½; January, 31@⅛; May, 33¼. Oats: November, 20½; December, 20½; January, 20⅜@⅝; May, 22¾. Pork: November, $9.85; year, $9.35; January, $9.47½; May, $9.80. Lard: November, 5.90; year, $5.97½; January, $5.97½; May, $6.15. Short ribs: November, $5.37½; year, $4.97½; January, $4.85@4.87½; May, $5.05@$5.07½.

ALL Indians name a man from his habits or peculiarities. At a certain trading post, a youth who preferred his left hand in working, was immediately christened Astinclaw—the Left-handed. Another, who when first appearing there, happened to be wearing a shirt with a lacing in front, with small bells on the ends of the cords, is known by the Indians to this day as Tupabeo—the Bell Sheep.

UNION VETERAN LEGION.

A New Organization to be Perfected Soon in the City.

Last night a meeting was held at Carpenters' hall, in the Bank block to form an encampment of the Union Veteran Legion, an organization with the object of charity, preserving friendly relations, etc.

To become a member, the applicant must have been an officer, soldier, sailor or marine, of the union army, navy and marine corps during the war of the rebellion, who volunteered prior to July 1, 1863, for a term of three years.

The motto of the Legion will be "Fraternity, Charity and Patriotism." A meeting will be held in two weeks to complete the organization and elect officers. At that time M. M. Murphy, commander-in-chief, of Mt. Vernon, Ohio, will be present.

MARRIAGE BELLS

Ring Merrily for Weddings in Lake and St. Joe Townships.

Yesterday, at the residence of the bride's parents, Mr. and Mrs. Isaac J. Johnson, in Lake township, occurred the marriage of their daughter, Jessie B., to Mr. Francis M. McLeish, the well-known salesman in the Fruit House.

The ceremony was performed by Rev. S. A. Northrop, of this city, and a pleasant reception followed. The young people will reside on McClellan street.

Last night, the farm house of Mr. J. George Lunz, in St. Joe township, was the scene of wedding festivities, the contracting parties being his daughter, Susannah and Mr. John F. W. Meyer, of Milan township. Rev. Michael, of Leo, performed the ceremony. There were about one hundred and fifty guests among whom were quite a number from this city. During the evening the Leo band arrived and serenaded the couple.

A very pleasant wedding took place on Wednesday evening, at the residence of the bride's mother, in this city. It was the marriage of Miss Alice Taylor, a charming young lady who has a host of friends, to Mr. Wm. H. Caps, a popular young gentleman of Kansas City.

The ceremony was performed by Rev. R. M. Barns, in the presence of the friends of the contracting parties. A pleasant reception followed. The young couple will reside at Kansas City.

DISAPPOINTED IN LOVE.

The Distressing Condition of Miss Carrie Olson.

This morning 'Squires France and Tancey entered the preliminaries of an examination into the case of Miss Carrie Olson, who will be adjudged insane.

Miss Olson is a young lady of less than twenty-five years, and is the picture of health. Her condition is enough to melt a heart of stone when the circumstances that led her to it are known.

Miss Olson loved. She was wooed by a certain young man, to whom she was betrothed, and upon the eve of her anticipated joyful wedding day the young man disappeared and has not been heard from since.

The shock weighed so heavily upon the girl's mind that she rapidly lost her mind until now delusions, hallucinations and illusions crowd upon her clouded mind. At times she imagines soldiers are about to attack her; again she sees persons coming through the wall at her bedside; at times she is melancholy; and she cries and laughs alternately.

The unfortunate girl is being cared for at the house of Mr. and Mrs. Erickson, of 43 Miner street. She will probably be accepted at the asylum.

The Rainbow Festival.

The Second Presbyterian church seem to have been unfortunate in the choice of a week for holding their rainbow fair and festival, as the weather has been unfavorable ever since their entertainment commenced. The attendance, however, is increasing every night and the fair grows in interest.

Last night the booths were well patronized and the program was interesting. Miss Ninde played some choice musical selections on the piano and the other features of the fair interested those in attendance. The noon day dinners are well patronized. The ice cream served last night was donated by Mr. Will Siedel.

The matinee for children, Saturday, at 2 p. m., will be well patronized. The school children will attend.

Roast Turkey and Cranbe Sauce at the Second Church ner to-morrow.

ROYAL

BAKING POWDER

Absolutely Pure.

This powder never varies. A marvel of purity strength and wholesomeness. More economical than the ordinary kinds, and cannot be sold in competition with the multitude of low test, short weight alum or phosphate powders. Sold only in cans. ROYAL BAKING POWDER CO., 106 Wal St., N. Y.

WANTED.

WANTED—Girl to do general housework. Good wages. Call at 65 E. Jefferson St. 22tf

WANTED—Ladies who understand sewing and repairing furs, call at Golden & Monahan's, 68 Calhoun street. 22-tf

WANTED—A traveling advertising man, also two solicitors. Good money and light work. Call on D. T. Swann, 54 E. Washington, street.

WANTED—A good German girl for general house work. Must come well recommended, wages $3.00 per week. Mrs. J. Pottlitzer, 50 West Wayne street. 21-2t

WANTED—The people to know that I am selling a regular $12 plush rocker for $8, $14 rocker for $9, a $10 rocker at $17, nice crushed or silk plush suit for $35, never sold before for less than $50. Don't let any one throw mud in your eyes, but come and see for yourselves, that is business, all kinds of repairing done and mattress work. Respectfully,
24-tf F. E. HOUK, 36 Clinton St.

WANTED—Special agents for the National Life association of Hartford, Conn. Also agents to canvass for Accident Insurance. Good salary to good men. Call or address, General Agent, room 1, Windsor hotel, Fort Wayne, Ind. 3-tf

DR. G. B. M. BOWER, 72 Harrison steeet, attends to all kinds of general medical and surgical practice. Medicines furnished when desired. Also electric, steam, vapor and medicated baths. 31-tf

PERSONS wishing to buy, sell or exchange property of any kind, or desiring to loan or borrow money, will find it to their interest to call on or address me.
J. F. CURTICE, Real Estate and Loan Broker,
Rooms 1 and 2, Pixley & Long Building,
Fort Wayne, Indiana.
Reference—Hamilton National bank. 20-2m

FOR RENT.

FOR RENT—Nicely furnished front room, suitable for two gentlemen, heated by gas. Address 121 Harrison street. 20-2t

LOST.

LOST—A Knights Templar charm. The finder will be liberally rewarded by leaving same at Mordhurst's drug store, 74 Calhoun St. 14-tf

JAMES MADDEN,

PLUMBER,

Steam and Gas Fitter,

101 Calhoun Street,

Next door to Y. M. C. A.,

FORT WAYNE, - - - INDIANA

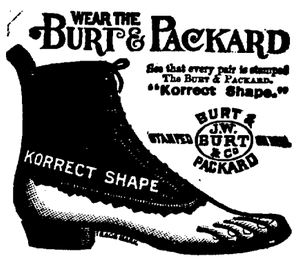

IT CONFORMS TO SHAPE OF FOOT

If you want PERFECTION in fit, with freedom from CORNS and ALL DISCOMFORT you will always wear the BURT & PACKARD SHOE. It is acknowledged as the most comfortable, the best wearing and most stylish gentlemen's shoe made in the world.

Don't spoil your feet by wearing cheap shoes. The BURT & PACKARD SHOE costs no more than any other fine shoe, though none approach it in value.

All styles in Hand-made, Hand-welt, and Burt-welt; also BOYS' and YOUTHS'. If not sold by your dealer send his name and your address to PACKARD & FIELD, (suc. to Burt & Packard) Brockton, Mass. Sold by
M. APP, Fort Wayne.
sept6-eod-6m

THE BEST MEATS IN THE CITY
GOTTLIEB HALLER
South Side Meat Market, carries nothing but the choicest meats. Fresh and Salt Meats, Hams, Sausage at
No. 366 CALHOUN STREET.
D HANNA STREET (WESSEL BLOCK.)

S. BREIDENSTEIN.
Real Estate & Loans
26 Court Street.
Watch this bulletin for some special bargain

Fort Wayne Sentinel.

R. A. K. HACKETT, Editor and Proprietor.

FRIDAY, NOV. 22, 1889.

THE democracy are in line for the next state campaign.

NEW YORK CITY has raised over four million dollars for the world's fair.

THE president yesterday appointed F. B. Nofinger postmaster at Kansas City, Mo, vice R. S. Adkins, removed.

THE pension commissioner has created a new division, to be known as the appointment division, of which his son will have charge.

AT Noblesville the gospel temperance meetings continue with unabated interest. Nearly one thousand persons have signed the pledge.

JAMES W. TANNER and Colonel W. W. Dudley, both ex-commissioners of pensions, have formed a co-partnership at Washington, in the pension claims business.

MISS CATHERINE LOWE and Thomas P. Hamilton, of Greensburg, Ind., settled a $10,000 breach of promise suit the other day by getting married. Sensible people.

MISS ADA TANNER, daughter of Corporal Tanner, who was appointed by her father confidential clerk to the commissioner of pensions, has resigned the position.

M. M. SCOTT, an "anti-polygamous" Mormon elder, is preaching in the Meth dist church at Henryville, Clark county, in this state, in the effort to establish a congregation at that point.

THE state board of education which met at Indianapolis to investigate the charges that the school book supplies furnished by the state were not up the stipulated standard, yesterday reported the contract strictly complied with.

POSTMASTER GENERAL WANAMAKER yesterday decided that the printing of advertisements on the back of postage stamps would be illegal. It is said that the matter will be taken before congress and an effort made to upset this decision.

IT pays to make the public laugh. Nothing tempts their generosity like cheerfulness. Mark Twain is rich. Bill Nye is making $20,000 a year. Bob Burdette has a large bank account. And, now, Max O'Rell gets $30,000 for a series of lectures in this country.

THERE are five claimants for the $2,100 offered for the capture of Holzhay, the Wisconsin highwayman: Deputy Sheriff Gladd and Justice Weiser, who arrested Holzhay; the constable who thumped Holzhay into unconsciousness when he was struggling with the officers and Landlord O'Brien and his son, who notified the authorities of Holzhay's suspicious looks and actions. The authorities stand ready to pay the money when the contestants settle the dispute.

IN responding to a toast at the New York chamber of commerce banquet ex-President Cleveland alluded to the fact that there has been a great deal of discussion over the question "What Shall We Do With Our Ex presidents?" Mr. Cleveland hoped the country would not take the advice of an Illinois editor, who recommended that they should be shot, but he submitted a suggestion of his own, which was "to let them alone and give them a chance to earn their daily bread in peace."

ALEXANDER C. LANIER, eldest son of the Lanier of Winslow, Lanier & Co., the New York banking firm, was married, yesterday at Indianapolis, to Mrs. Stella Seening, thought to be the handsomest lady in Indiana. Mrs. Seening has been a widow only six months, but she and Lanier were sweethearts when young, and were engaged to be married. But he went to Europe and she married Seening, a wealthy Hoosier. Lanier swore he would never marry any other woman but the fiancee of his youth, and for forty years has kept his oath.

THE NEXT CAMPAIGN.

The proceedings of the meeting of the democratic state executive committee at Indianapolis this week are given in another column and they indicate that the political skies are bright for the party of the people. The democrats are jubilant and feeling the importance of the next election in this state, have buckled on the political armour to win.

The chairman of the committee said he regarded the next election as of surpassing importance to not only the party, but the whole people of Indiana.

"Of course," said he, "as a mere party matter, since the next election involves the possession of several state offices and the election of a senator, it is important that we carry the state, but aside from that there are considerations which rise far above party which make our success desirable. The state is to be redistricted for congressional and legislative purposes, and were the republicans to win we might well expect to see the present excellent apportionment destroyed, and in its stead have forced upon the people one of those infernal gerrymanders so dear to the radical heart. Besides, the great public charities and penal institutions of the state must be kept under the honest and wholesome management of the democracy, and two sterling reforms inaugurated by our last legislature, the election law and the school book law, must be upheld and strengthened.

"We must have fair elections and free schools in Indiana, even if it results in the destruction of the republican party, as it probably will. Furthermore, we must carry Indiana as our part of the contract to redeem the country in 1892 from the political cracksmen who now have control. Indiana will be listened to in the national convention of our party. The combination that was to win in 1888 without this state is now a little short since four more states have been added to the union, and no democratic ticket can be elected next time that does not carry Indiana." He concluded by saying that they could win this state, but that it was no holiday task.

THE TARIFF DID IT.

St. John Says Prohibition Had No Part in the Elections.

Kansas City Star.

Ex- Gov. John P. St. John and wife passed through this city this morning on their way from Chicago to Olathe. St. John, besides working for the cause of prohibition in Massachusetts, has been assisting in the spicy deliberations of the convention of the National W. C. T. U.

The ex-governor of Kansas was drowning some batter cakes in maple syrup in the union depot restaurant when approached by a representative of the *Star* this morning.

When asked if the cause of prohibition was injured by the recent elections, St. John grew eloquent as he discussed the matter.

"Prohibition cut a very little figure in the recent election," he said. "The tariff is what did it. In Iowa, especially this is true. The farmers have at last learned what is to their interest. They have grown tired of giving a bushel of oats for a pound of sugar and this feeling is growing so strong that in 1892 a tidal wave will sweep over the western country in the interests of tariff reform which will make all other political changes seem small and insignificant. It was the farmers' votes that did it, and the farmers are prohibitionists. The tariff issue is the paramount issue before this country and all others will have to give away until this is settled.

"In Ohio there was a stinging rebuke paid to the oligarchy of wealth which has ruled the state for many years and controlled both great political parties. In Massachusetts two reasons can be attributed to the great decrease in the majority. It was 30,000 majority for Harrison and a few thousand plurality for the republican governor—a bare squeeze. I was in that state before the election. The first cause was the tariff. The second was the Australian system of voting. The factory owners could not marshal their men to the polls and vote them like slaves."

A MILLERS' MEETING.

The Northern Indiana Convention to be Held in This City.

The Northern Indiana Millers' association will meet in convention at Fort Wayne, in the rooms of the Business Men's exchange, Tuesday, December 3, 1889.

Mr. John B. Monning, of this city, is the secretary of the association, and he anticipates a large gathering. The following is the program for the occasion:

Address of welcome, J. B. Monning, Fort Wayne; minutes of previous meeting, secretary; president's address, President F. E. C. Hawks, Goshen; "Mill Insurance and Mill Risks," Mr. J. M. Hahn, Indianapolis; "Milling Methods and Machinery," Mr. J. M. Servoss, Milford; "Commercial Part of Milling," Mr. O. Tresselt, of Fort Wayne; general discussion of anything pertaining to milling, by manufacturers of mill machinery; address, by editors of milling journals; invitation for the next convention; general remarks; adjournment; entertainment.

Philalethean Program.

The following program has been arranged for the meeting of the Philalethean society at the Fort Wayne college this evening. All are most cordially invited to be present at the exercises:

Invocation.
Vocal Solo.....J. Seaman
Biographical Sketch.....Maggie Shives
Oration.....G. W. Weeks
Recitation.....Lena Jones
Debate: Question—Resolved, That Invention Has Done More Good for the World Than Discovery.....
Affirmative, L. Anderson; Negative, W. Stemen
Banner.....Mary Pepple

MARY PEPPLE, President.
L. ANDERSON, Corresponding Sec'y.

Everybody prepare to see the Dance of the Nations given by the congregation of the Episcopal church. 14-tf

Thanksgiving Excursion.

One fare for round trip, good going Wednesday, November 27, or Thursday, November 28; returning to and including December 2, 1889. Call on nearest agent of the Nickel Plate. 18-27

Ask for Baker's Famous Headach Specific. It never fails to give relief. Sold and guaranteed by Thieme & Gross.

THE DEMOCRATIC OUTLOOK

The State Committee Meet to Prepare for Organization--Everything Looks Bright.

The democratic state committee met at the Grand hotel in Indianapolis Wednesday. Much surprise was expressed at the unusually large attendance. The purpose of the meeting was to receive reports from the districts in the state and prepare for opening the campaign for the next state election. Representative democrats began to arrive from all parts of the state on early trains. They kept coming. Swarms of solid democratic men filled the lobbies of the hotel, and elbowed and chatted with each other in the happiest frame of mind. Democracy never looked more happy-faced. The men from every county—and every sub-division of this great state that has the title of county was represented—compared notes and discussed the situation jubilantly.

As representatives from county after county came in from the cool precincts of Michigan City or the flowery county of Posey and reported democratic harmony and jubilancy the scene became one of the jolliest that ever a political gathering presented. Glowing accounts of the tariff reform movement came in from every quarter. Dissatisfaction at the administration among republicans was reported on every hand.

The victories in the late election were not the lightest boon to the democrats assembled. When the crowd had shaken hands all round and each had learned that his corner of Indiana was not the only section that had rebuked itself for helping elect Harrison, the meeting of the committee was called. The number of representative democrats from all over the state was the most surprising feature of the affair. Those from this city were: George W. Loag, R. C. Bell and William Fleming.

It was deemed advisable to make the meeting public in order to allow the great number of democrats present who were not members to make remarks and suggestions. A more harmonious meeting was never held. There was some talk about fixing the time for holding the next state convention, but this was purely incidental, and no action was taken as the meeting had not been called for that purpose. The spirit manifested was exceedingly buoyant and the number of aspirants for nomination indicated great faith in party success in the next campaign. Speeches were made by a number of gentlemen, all pitched in a confident and aggressive key.

A delegation comprising about forty members of the democratic union soldiers' and sailors' veteran association paid the committee a pleasant visit, and also a committee from the state tariff-reform league.

The committee then went into executive session. All the members were present except those from the First and Sixth districts, and they had authorized Chairman Jewett to act for them and present their reports. Much very important detail business were transacted. It was ordered by the committee that headquarters be opened at once, and a committee consisting of S. P. Sheerin, John P. Frenzel and I. Curry was appointed to secure rooms and purchase such articles as was necessary to furnish the same. Mr. Joseph Riley will be placed in charge of the headquarters and the work of preliminary organization for the contest of 1890 will begin at once.

The following resolutions were adopted:

Resolved, That the democratic state committee extend its heartfelt congratulations and best wishes to the Democratic Union Soldiers' and Sailors' veteran association, and urge all democratic veterans throughout the state to become active members thereof, and give their earnest efforts to increasing its sphere of usefulness.

Resolved, That the Indiana state tariff reform league, although a non-partisan organization, is performing a useful work in educating the people on the tariff question, and should receive the hearty support of all who are in favor of tariff reform, whether they claim the name of democrat or not.

The committee then adjourned.

Do you suffer with chilblains?—I certify, to the prompt relief obtained from the use of Salvation Oil for chilblains, and do not hesitate to recommend it as the best cure I ever tried.
H. HOOD,
749 W. Pratt st., Baltimore, Md.

"What fine chisel could ever yet cut breath?" and yet a hard vexing cough is cut all to bits with one bottle of Dr. Bull's Cough Syrup, the favorite.

Go Somewhere.

Don't stay at home on Thanksgiving when you can travel on the Nickel Plate at one fare for the round trip. Tickets good going Wednesday, November 27, or Thursday, 28th; returning any time until December 2, 1889. Rate applies between all stations. Enquire of nearest agent. 18-27.

Tourists' Rates to Points South.

Commencing November 1, 1889, and continuing until April 30, 1890. The "Muncie Route" will sell round trip tickets to southern winter resorts, good to return until May 31, 1890. Tickets also on sale to California points. For tickets and full particulars, call on or address W. H. FISHER,
Gen. Pass. and Ticket Agent,
oc31tf 73 Calhoun Street.

Remanded to Jail.

TOPEKA, Kan., Nov. 21.—Judge Foster, of the United States district court, yesterday rendered a decision in the matter of an application for a writ of habeas corpus in the case of twelve men arrested for the murder of Sheriff Cross and four men in No Mans Land July 25, 1888. Judge Foster remanded the prisoners to jail without bail, holding that No Mans Land is Indian territory, and as such was a part of the northern district of Texas when the offense was committed.

Do you suffer with catarrh? You can be cured if you take Hood's Sarsaparilla, the great blood purifier. Sold by all druggists.

Ten Patagonians from the island of Terra del Fueogo are among the curiosities of the Paris exhibition.

A PHYSICIAN'S OPINION.

Chamberlain's Cough Remedy is the best in the market.
W. L. GLEAVES, M. D.,
Nodaway, Mo.

A SEVERE COLD.

I had a severe cold for over two months and thought I would try Chamberlain's Cough Remedy. I commenced taking it last Friday night, and to-day, Wednesday, I am cured of my cold. I can truly say it has no equal.
W. H. KINCAID, Postmaster,
Baden, Kan.

COUGHS.

Having had the occasion to use Chamberlain's Cough Remedy it gives me pleasure to state that I found it to be one of the best medicines for a cough I ever used. In fact I was cured of a cough that baffled all other cough medicines but Chamberlain's.
N. R. BURNETT,
Atalissa, Iowa.

For sale by Geo. H. Loesch.

Six governors of Massachusetts were born in 1818; Claflin, Boutwell, Rice, Butler, Andrew and Talbot.

To-night and To-morrow Night,

And each day and night during this week you can get at all druggists Kemp's Balsam for the Throat and Lungs, acknowledged to be the most successful remedy ever sold for the cure of Coughs, Croup, Bronchitis, Whooping Cough, Asthma and Consumption. Get a bottle to-day and keep it always in the house, so you can check your cold at once. Price, 50c and $1. Sample bottles free.

Emperor William's visit to Constantinople cost the sultan over $1,000,000.

"STOP"—Nature Has a Cure.

EATON RAPIDS, Mich.

J. M. LOOSE RED CLOVER Co., Detroit:—Two years I was afflicted with a very severe attack of Erysipelas. After two physicians had used their treatment for several weeks and I continued growing blind, and in their diagnosis concluded that there was no earthly help or hope for me. I gave up, having tried all the remedies I knew or heard of. My neighbor, Mr. Miller, came in to see me one day, and said try Loose's Extract of Red Clover, as he had known of its working remarkable cures. I told him I had lost hope, that nothing would do me any good in the world. He insisted, and taking his hat went to the drug store and bought me one bottle and urged me to try it, which I did. Ten days afterward I sent for two more bottles, and it is wonderful how I improved. I continued using it and to-day I am better than I have been in years. No sign of erysipelas has shown itself and I heartily recommend it to suffering humanity as the greatest and best blood purifier in existence. Yours truly,
HENRY MARVIN.

For sale by Drier & Bros.

Senator Edmunds, of Vermont, says his daughter is about as skilled in the law as he is.

Says the Southern Medical World: "Mother's Friend" is growing in favor throughout the South and is highly recommended by physicians. We consider it indispensable to those who know they must pass through the ordeal of child-birth. Write Bradfield Reg. Co., Atlanta, Ga., for particulars. Sold by all druggists.

If you do not receive your SENTINEL regularly, please notify us immediately, either in person or by postal card, that we may remedy the fault.

KEEP TO THE RIGHT.

Do not be imposed on by any of the numerous imitations, substitutes, etc., which are flooding the world. There is only one Swift's Specific, and there is nothing like it. Our remedy contains no Mercury, Potash, Arsenic, or any poisonous substance whatever. It builds up the general health from the first dose, and has never failed to eradicate contagious blood poison and its effects from the system. Be sure to get the genuine. Send your address for our Treatise on Blood and Skin Diseases, which will be mailed free. SWIFT SPECIFIC CO., Atlanta, Ga.

TO WEAK MEN

Suffering from the effects of youthful errors, early decay, wasting weakness, lost manhood, etc., I will send a valuable treatise (sealed) containing full particulars for home cure, FREE of charge. A splendid medical work; should be read by every man who is nervous and debilitated. Address, Prof. F. C. FOWLER, Moodus, Conn.

FOR MEN ONLY!

A POSITIVE CURE For LOST or FAILING MANHOOD; General and NERVOUS DEBILITY; Weakness of Body and Mind; Effects of Errors or Excesses in Old or Young. Robust, Noble MANHOOD fully Restored. How to Enlarge and Strengthen WEAK, UNDEVELOPED ORGANS & PARTS of BODY. Absolutely unfailing HOME TREATMENT—Benefits in a day. Men testify from 47 States, Territories, and Foreign Countries. You can write them. Book, full explanation, and proofs mailed (sealed) free. Address ERIE MEDICAL CO., BUFFALO, N. Y.
Nov. 22eo d&w1yr.

Dr. BULL'S BABY SYRUP facilitates Teething and regulates the Bowels. At all druggists. Price 25 cts.

25¢ A BOTTLE
SALVATION OIL
KILLS PAIN

BULL'S COUGH SYRUP Cures Coughs, Colds, Hoarseness, Asthma, Bronchitis, Croup, Incipient Consumption, and relieves Consumptive Persons. 25 cents.

SMOKE LANGE'S CUBEB CIGARETTES for Catarrh. Price 10 Cts. At all druggists.

HOSPITAL REMEDIES

THE Favorite Prescriptions of the Brightest Medical Minds in the world, as used by them in the Hospitals of London, Paris, Berlin and Vienna.

ONE MEDICINE FOR ONE DISEASE.

No. 1—Cures Catarrh, Hay Fever, Rose Cold, Catarrhal Deafness.
No. 2—Coughs, Colds, Bronchitis, Asthma, Consumption. A Peerless Remedy.
No. 3—Rheumatism, Gout.
No. 4—Liver & Kidneys, Dyspepsia, Indigestion, Constipation, Brights Disease.
No. 5—Fever and Ague, Dumb Ague, Malaria, Neuralgia.
No. 6—Female Weakness, Irregularities, Whites. A Golden Remedy.
No. 7—A Perfect Tonic, which gives Health, Form and Fullness, Clear Complexion, Good Blood and lots of it.
No. 8—Nervous Debility, Loss of Power Impotence, an incomparable remedy.

RELIABLE AGENTS WANTED. Every bottle guaranteed to cure its special disease if CURABLE and to give permanent relief ALWAYS. Descriptive Circulars sent free on application. HOSPITAL REMEDY COMPANY, Toronto, Canada.

AMUSEMENTS.

MASONIC TEMPLE.

MONDAY, November 25th.

The Great

Levy Concerts

Under the management of

THE FIRST REGIMENT BAND.

Composed of the following eminent Solo Artists:

MR. JULES LEVY,
The World's Greatest Cornetist.
MME. STELLA LEVY,
The Distinguished and popular Prima-Donna Soprano.
MME. ROSA LINDE,
The Celebrated American Contralto.
MR. WILLIAM J. LAVIN,
The Great American Tenor.
MR. EDWIN M. SHONERT,
The Eminent Pianist.

Prices, 50c, 75c and $1 00. Box office opens for the exchange of tickets at 9 a. m., Friday, Nov. 22, and for sale of seats at 10 a. m. same day. Tickets now on sale at C. B. Woodworths.

A. HATTERSLEY & SON.

PLUMBERS,

Steam and Gas Fitters,

48 East Main St.

FORT WAYNE, ... IND

THE WABASH RAILROAD CO.

WILL PAY

$500 REWARD

For information that will lead to the arrest and conviction of the person or persons who tampered with the switch at Keller's, Ind., on the evening of October 24, 1889, causing the derailment of passenger train. CHAS. M. HAYS,
General Manager,
October 25, 1889. St. Louis, Mo.

Hoffheimer's SASSAFRAS HERB BITTERS AND TONIC

PURELY VEGETABLE. CURES and PREVENTS Dyspepsia, Malaria, Indigestion, and all Bowel Complaints. Unequaled as an Appetizer, and as a Tonic for the Weak.
Sold by Grocers, Druggists, and Dealers everywhere.
PREPARED AND BOTTLED ONLY BY The Hoffheimer Distilling Co. CINCINNATI, O.
These Bitters Require No Liquor Dealer's License.
Julius Nathan & Co., and Isaac Wile & Co., agents, Fort Wayne, Ind. 12-eod3m

WEAK MEN MADE STRONG

LOCAL ABSORPTION. A new treatise showing how men suffering from NERVOUS DEBILITY, LOST VIGOR, PREMATURE DECLINE, and all Kidney and Bladder difficulties, can find perfect health and vigor without stomach medication, sent sealed on receipt of stamp.
MARSTON REMEDY CO., 19 Park Place, New York.

BROU'S INJECTION

An Infallible Remedy for the Cure of all Contagious Diseases of the Urinary organs; guaranteed not to produce Stricture; no sickening doses; and no inconvenience or loss of time. Recommended by physicians and sold by druggists everywhere. J. Ferré, (successor to Brou), Pharmacien, Paris.

DR. LE DUC'S PERIODICAL PILLS,

The Great French Remedy, Paris, France, act directly upon the Generative Organs and Positively Cure Suppression of the Menses from whatever cause, and all Periodical Troubles peculiar to women. A Safe, Reliable Remedy. Warranted to excite Menstruation. Full directions accompany each box. By druggists, $2. American Pill Royalty Co., proprietors, Spencer, Ia. Supply agents, Dreier & Bro. 23-d-eod

KIRK'S AMERICAN FAMILY SOAP.

A. FOSTER,
THE FASHIONABLE
Merchant Tailor!

Is now receiving his LARGE and WELL SELECTED STOCK of

FALL GOODS

Which are the Nobbiest ever brought to this city. He intends making

Suits in the Latest Styles
—AND AT—
Very Low Prices this Fall

and those wishing to get the worth of their money should call and examine his stock at his parlors,

NO. 15 W. WAYNE ST.

L. JAXTHEIMER,
MERCHANT
TAILOR!
—CARRIES A—
FULL LINE
Of Foreign and Domestic Goods, Suitings, FALL
OVERCOATINGS,
Trouserings. All work WARRANTED
83 Calhoun Street.

DAIRYMEN!

Call at Our Mills, ascertain prices and quality of our

Bran, Shorts and Middlings.

Mayflower Mills,

(Next to S. Bash & Co.)

TELEPHONE NO. 63

A. F. GESSLER,
DEALER IN ALL KINDS OF
FRESH, SALT
—AND—
SMOKED - MEATS,
60 East Main Street.

He has just placed new machinery in his establishment and is now prepared to make the finest Sausages in the market. Dressed Poultry and Home-made Lard for sale. 24-1yr.

WATER WORKS.
Bath Tubs, Pumps, Rubber Hose, etc.
—AT—
C. W. BRUNS & CO.,
PLUMBERS,
166 Calhoun Street,
Opposite the Cathedral. Fort Wayne, Ind

SPECIAL ATTENTION GIVEN TO
Natural Gas Fittings.

They Have Stood the Test of Time

TANSILLS PUNCH 5¢

ROGERS' ROYAL

NERVINE

A Strictly Vegetable RESTORATIVE to the BRAIN and NERVOUS SYSTEM. There is no substitue for this remedy.

It CURES, it GIVES NEW LIFE, it is PURE and WHOLESOME.
Sold by druggists. Price $1.00.
Prepared only by ROGERS' ROYAL REMEDIES CO., Boston, Mass.

Children always Enjoy It.

SCOTT'S EMULSION

of pure Cod Liver Oil with Hypophosphites of Lime and Soda is almost as palatable as milk. Children enjoy it rather than otherwise. A MARVELLOUS FLESH PRODUCER it is indeed, and the little lads and lassies who take cold easily, may be fortified against a cough that might prove serious, by taking Scott's Emulsion after their meals during the winter season.

Beware of substitutions and imitations.

PAUL E. WOLF.

Steam Carpet Beating.

Carpets taken up, Cleaned and Relaid.

Upholstered Furniture and Mattresses of All Kinds Repaired and Remodeled.

All Work Warranted and Charges Reasonable.

PAUL E. WOLF,
No. 33 AND 35 CLINTON STREET.

P. E. COX,

PRACTICAL

Sanitary Plumber,

Has opened a shop at

No. 29 West Main Street.

ALL WORK GUARANTEED AT

Reasonable Prices

ROBERT SPICE.

Pumps, Pipe, Hose and Fittings.

DRIVE WELLS.

Natural Gas Fitting a Specialty.

E. F. SITES, DENTIST,
No. 74 Calhoun St., Fort Wayne, Ind

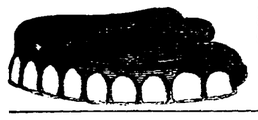

Opposite the Avalanche House over the Mort-gage Store.

H. C. SITES, DENTIST, NILL'S BLOCK
82 Calhoun st., Fort Wayne, Ind,

I still occupy same rooms occupied 14 years ago.

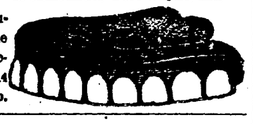

FINE MEATS.

ROUSSEAU & PFEIFFFER,

44 WEST BERRY STREET,

Have one of the BEST MEAT MARKETS in the city. They handle nothing but first-class meats Sold at reasonable prices.

J. C. PELTIER,

Undertaker & Embalmer

17 WEST WAYNE ST.,

elephone No. 174 - - - Fort Wayne, Ind

—THE FORT WAYNE—

FANCY STEAM DYE WORKS,

NO. 51 EAST MAIN STREET,

PAUL BAUMANN, Prop.

Practical Dyer and Cleaner.
Experience in Europe and America.

WHISKY WAS THEIR IDOL!

They Tramped Together for a Score of Years and Their Bodies Lay Side by Side in the Morgue.

BUFFALO, N. Y., Nov. 22.—Side by side in the morgue two bodies are lying—both tramps, both victims of alcoholism, yet about them there is a curious story. Yesterday morning at 6 o'clock, the corpse of Peter Finnegan was found in an empty barn belonging to a coal dealer on "the island" in the lower part of the city. By his side lay an empty whisky bottle, which mutely told the cause of his death.

At the same hour this morning the dead body of Elias Walker lay in precisely the same spot, covered by the same blanket, while a second empty whisky bottle lay by his side similar to the one that lay by the first. They were each about fifty years of age, and for the last two decades they had tramped together, going all over this country in company.

Walker comes of a very respectable family in this city, but aside from the fact that Finnegan is a Philadelphian his antecedents are unknown. Both were educated, Walker in particular, being a philosophsr of the school of Diogenes. They will be buried by the city, side by side.

GOSSIP FROM THE BUSY CENTERS.

The Nickel Plate pay-car is in the city.

The railroad shops of the city will close on Thanksgiving day.

Wm. Sherbundy, of the Pittsburg shops, will be married soon, so ru mor has it.

Henry Smith, of Indianapolis, has taken a position at the electric light works.

F. M. Cherry, of the Pittsburg shops, is having natural gas placed in his residence.

D. L. Judy, machinist at the Pittsburg works, will be married on Thanksgiving day.

Frank Wright, William Swart and J. G. Carrman have been reinstated as engineers on the Pittsburg road.

Wm. Magnus has resigned his position at the Pittsburg blacksmith shop, and is now with Rhinesmith & Simonson.

The Electric Light company has 500 people on its pay roll, and paid out in wages for one month $18,500, last Wednesday.

Wabash detectives have recovered a lot of goods concealed in Champaign by car thieves operating in Danville, Decatur, Mattoon and Champaign.

Councilman Kenscill, of the Pittsburg shops, is on duty again after having been absent for some time on account of the sickness of his wife.

Robert Hardendorf, of the Pittsburg blacksmith shop, who has been engaged in the book agency work for several months, has resumed his position again.

Conductors Cy Cisler and Ed. Severance, of the Wabash, were in the city yesterday, consulting Brotherhood men, and rumors of trouble on the Wabash were floating around. The company has been employing spotters.

D. C. Beegle, Frank Simonson, D. Collins, Ed. Tierney, W. C. Bender, S. A. Sine, James Bennigan, A. L. Ball, W. P. McAfee and Wesley Marshall, recently made fireman on the Pittsburg road, have entered upon their duties.

R. W. Green, manager of the St. Louis branch of the Bass foundry and machine works, and C. H. Ackert, general manager of the Iowa Central railroad, were in the city yesterday, the guests of Hon. J. H. Bass. Mr. Ackert is one of the leading railroad men of the west, and quite a young man.

In the state of Michigan no more clergymen's permits will be issued. The cause of the preachers' loss is the two-cent-a-mile bill passed by the last legislature of Michigan, which took effect October 1. It is understood that at the next meeting of passenger agents of roads in that state special rates to parties will be withdrawn.

President Caldwell, of the Nickel Plate, is confident that this road is to take its place soon among the dividend-paying roads. The road has earned so far this year a surplus above operating expense and fixed charges of $158,254, or 3.16 per cent. on the preferred stock, and the remaining weeks of 1889 the earnings bid fair to exceed those of any preceding weeks of the year.

The Pennsylvania company is finding difficulty in enforcing the payment of a penalty on cars which are detained on side-tracks over forty-eight hours for loading or unloading. Shippers and consignees, in some cases, not only refuse to pay such charges, but threaten to prosecute the company if it attempts to collect them taking the ground that to collect demurrage is illegal, under the laws of the state.

The chief engineer of one of the Indianapolis lines states that 85 per cent. of the railroad bridges in this state and in Illinois are iron structures, and of the renewals of the last year 92 per cent. have been iron bridges. He expresses the opinion that two years from now wooden bridges on railroads in Ohio, Indiana and Illinois will be few. With this improvement there has been a widening of the water-ways, and in the future roads in the states named are not likely to have much trouble from floods.

STRONG COMMITTEES

Who Will Strive to Secure Conventions to Fort Wayne.

If Fort Wayne does not secure any of the political conventions it will not be through a lack of enterprise or a failure of some of our citizens to work to such an end.

The conventions must be passed around. The popular sentiment demands that other cities than the capital share the benefits from these large meetings.

At the last meeting of the Business Men's exchange President S. M. Foster was chosed to appoint committees to forward every interest that will secure to this city a fair share of the state conventions, and last night Mr. Foster named the following gentlemen:

DEMOCRATIC COMMITTEE.

George W. Loag, chairman; William Fleming, Perry A. Randall, Will McKinney, Charles A. Munson, James M. Barrett, R. C. Bell, A. J. Moynihan, E. A. K. Hackett, J. D. Sarninghausen, P. S. O'Rourke, John M. Moritz, Allen Zollars, Wm. Kaough, Henry Colerick, John C. Peters, Charles McCulloch, A. F. Glutting, Montgomery Hamilton and J. B. Monning.

REPUBLICAN COMMITTEE.

Harry Hanna, chairman; R. S. Taylor, A. H. Dougall, C. R. Higgins, A. A. Chapin, N. R. Leonard, D. N. Foster, G. W. Wilson, C. S. Bash, R. S. Robertson, J. B. Harper, G. E. Bursley, A. J. Laubach, W. D. Page, G. W. Pixley, D. L. Harding, Frank Alderman, C. D. Law, J. B. White, and J. W. Hayden.

G. A. R. COMMITTEE

For securing the state encampment of the G. A. R.: George D. Adams, F. R. Weldon, Frank Alderman, D. N. Foster, J. C. Peltier, M. M. Thompson, James E. Graham, Alf. Dougherty, A. H. Dougall, F. N. Kellock, John W. Hayden, and R. S. Robertson.

This committee will meet at the rooms of the Business Men's exchange tomorrow night at 8 o'clock, to elect its own chairman and organize for work.

WRITING ON THE WALL!

The Significant Characters on the Walls of Fort Wayne Houses.

Upon the walls of the drug store of Klinkenberg & Detzer, is a border bearing what some would consider to be a sinple fantastic figure, but which, in fact, is an Arabic character of great significance.

A learned gentleman entered the store this morning, and observing the strange character gave a start.

"Why, that is Arabic," he exclaimed.

He studied it a moment. Then he said:

"It means 'God Alone is Conquerer.' It's a motto. You'll find it all through the ruined Alhambra. You will find, too, the characters in the frieze in the Carlson cottage in Chicago, where Dr. Cronin was murdered."

"Appropriate to the doctor's case" suggested another gentleman. "It seems almost like a prophecy. Think of the almost providential discoveries in this case, dicoveries made solely by accident and resulting from no man's wisdom. Beginning with the night of the murder there has been a chain of accidents that alone has put it in the power of the state to introduce most of its evidence."

"It was a significant motto in the Carlson cottage, to be sure," said another party and all eyes were again directed to the strange Arabic character and the beholders were more than ever impressed with it.

Other places in the city are evidently decorated with the same design as the one referred to.

Interested People.

Advertising a patent medicine in the peculiar way in which the proprietor of Kemp's Balsam for Coughs and Colds does, is indeed wonderful. He authorizes all druggists to give those who call for it a sample bottle free, that they may try it before purchasing. The large bottles are 50c and $1. We certainly would advise a trial. It may save you from consumption.

She Was Completely Cured.

A daughter of my customer suffered from suppressed menstruation, and her health was completely wrecked. At my suggestion she used one bottle of Bradfield's Female Regulator, which cured her. J. W. HELLUMS,
White Valley, Miss.

Write The Bradfield Reg. Co., Atlanta, Ga., for particulars. Sold by all druggists.

The Fort Wayne branch of the People's Building, Loan and Saving Association of Geneva, N. Y., will hold a meeting at Rathbone hall, Odd Fellows building, West Berry street, Saturday evening, Nov. 23d, at 7:30 p. m. We would be pleased to meet all who are interested in a company that has a stated time for a maturity of its shares. All shares mature in five years.

GEO. K. TORRENCE,
21-2t Secretary.

The New Library

Which is going to be placed in the City department of the Y. M. C. A., by the Penn Avenue Library company, of Washington, D. C., will be a remarkably cheap way of getting reading matter, consisting of history, science, biography, fiction, travels, poems, essays, recitations and other works. The Y. M. C. A. conducts the library for the members that subscribe $1 for two years' membership, after which term the entire works become the property of the association and adds another library to the city. The membership fee of $1 is not collected until books are placed in their rooms. Books are cloth bound and run from 200 to 800 pages.

Ringing Noises

In the ears, sometimes a roaring buzzing sound are caused by catarrh, that exceedingly disagreeable and very common disease. Loss of smell or hearing also result from catarrh. Hood's Sarsaparilla, the great blood purifier, is a peculiarly successful remedy for this disease, which it cures by purifying the blood. If you suffer from catarrh, try Hood's Sarsaparilla, the peculiar medicine.

The king of Siam is about to send five Siamese boys to the United States to be educated at his own expense.

Bright teeth and lips that glow the while,
Give light and color to a smile;
And, infinitely more than this,
Give light and color to a kiss.
But both must suffer from the want
Of the life-giving SOZODONT.

To day a one and a half inch water service was laid to the Tresselt flouring mills.

It is not always convenient, or even desirable, to call a physician for every ailment, and in many cases it is impossible to reach one promptly. Having Pond's Extract in the house, you have a physician always at hand. It is easy of application, safe and reliable. For Sore Throat and Lungs, Chapped Hands and Face, it is of inestimable value. Frosted Limbs and Chilblains are promptly relieved by it. Be sure to get the genuine.

There are 3,000 persons in New York city who are making their living by grinding hand organs and playing in itinerant bands.

Advice to Mothers.—Mrs. Winslow's Soothing Syrup should always be used when children are cutting teeth. It relieves the little sufferer at once; it produces natural, quiet sleep by relieving the child from pain, and the little cherub awakes as "bright as a button." It is very pleasant to take. It soothes the child, softens the gums, allays all pain, relieves wind, regulates the bowels and is the best known remedy for diarrhœa, whether arising from teething or other causes. Twenty-five cents a bottle.
Jan-27-1y

California Excursions.

The Wabash railroad is now prepared to sell for the coming season round trip tourist tickets to all principal Pacific coast points, giving a wide choice of routes both going and returning, and an extreme return limit of six months. Stop-overs granted at pleasure, west of the Missouri river. Parties contemplating a journey to sunny California—with a view of spending the winter there—will do well to call at the Wabash ticket office and learn the many advantages offered by the great through car route.

For rates, routes, time, accommodations and conditions call upon or address R. G. THOMPSON,
Passenger and Ticket Agent,
18-tf Fort Wayne, Ind.

Prince Leon Galitzen, a judge at the Paris exposition, tasted 30,000 varieties of wine, it is said, during the past three months.

Great Improvements.

It is not many years ago since people travelled on horseback or by stages; now fifty miles an hour is not fast enough for them. Formerly people wrote letters that were weeks in reaching their destination; now the telegraph flashes thought around the world. Formerly doctors bled their patients for nearly every complaint; now they use advanced science of the highest order. Prof. Austin Flint, of Bellevue college, says: "The judicious use of alcoholic stimulants is one of the striking characteristics of progress in the practice of medicine during the last half century." Prof. Henry Mott, Ph. D., F. C. S., says: "By a most careful analysis I have found Duffy's Pure Malt Whiskey free from adulterations or foreign substances, and it deserves to meet with great success." The well known Dr. H. W. Hutchinson, of New York, says: "I highly recommend Duffy's Pure Malt Whiskey and prescribe it extensively in my practice." Rev. B. Mills, of Princeton, Iowa, says: "I have used Duffy's Pure Malt Whiskey with great benefit to my wife, who is a confirmed invalid. I know from experience it is a pure and most valuable medicine. I am also using it in the case of my son, who is threatened with consumption. I am a Presbyterian clergyman and a doctor of divinity, but I am not afraid to recommend Duffy's Malt Whiskey as the purest and most efficient tonic that I know of, and my experience is a large one."

MASONIC TEMPLE.

TUESDAY, NOV. 26th.

ONE NIGHT ONLY.

SEE THE SMITH FAMILY ARE YOU IN THE CITY Directory.

Stop a Bit and Look at This!

Russel's Comedians!

In the Greatest of all laughing Farces, the

City Directory

And the Strongest Company of Comedians and Comediennes ever organized.

Seat selling begins Saturday a. m. at 10.

PRICES: $1.00, 75c, 50c & 25c.

Now what do you think of that?

'Standing-room-only' houses are the rule at the Chicago opera house, where "The City Directory" is still holding forth. The farce-comedy, one of the best ever seen, is repeating its success of last week.—Chicago Journal.

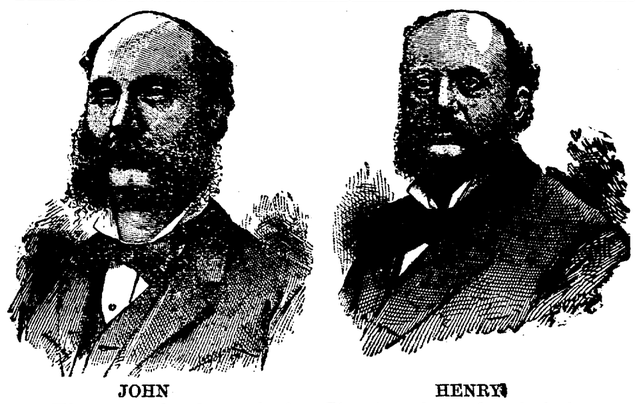

JOHN HENRY

The great leaders of the Shoe trade make their bow to the public and extend a cordial invitation to all to call and see their large and varied assortment of Boots, Shoes and Rubber Footwear. We do not advertise that we will give you gold dollars for 50 cents, but we do say that we will sell you GOOD HONEST GOODS at very reasonable prices. We will not deal in shoddy goods.

E. VORDERMARK & SONS,
32 Calhoun Street.
SIGN OF BIG RED BOOT.

RENNER, CRATSLEY & CO

Again Open for Business at the Old Stand,

56 CALHOUN STREET.

NEW STORE. NEW GOODS.

An entire stock entirely new. No old goods.

BOOKS, STATIONERY,
WALL PAPER, ALBUMS, TOYS,
DOLLS, FANCY GOODS,

Novelties for the Holidays, Oil Paintings, Etchings, Steel Engravings, Water Colors.

The Finest Line of Picture Frames and Mouldings ever brought to the city.

56 Calhoun Street.

BOSTON T STORE.

Challenge Hams,
English Breakfast Bacon,
Silver Leaf Flour,
Fresh Roasted Cofiee Everyday.

Full Line of Fancy and Staple Groceries, Domestic and Tropical fruits.

No. 20 W. BERRY ST.
TELEPHONE 152.

L. O. HULL,
WILL SELL
WALLPAPER
FOR
TEN DAYS
—AT—
LESS THAN COST.

Now is the time to Get a Bargain.

No. 90 Calhoun Street.

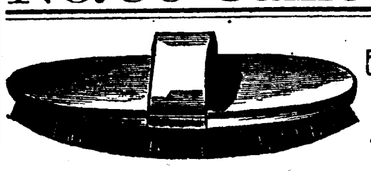

Horse Brushes, Curry Combs,
5-A HORSE BLANKETS!
Rubber Horse Covers and Rubber Coats.
JOE. W. BELL,
13 East Columbia Street.

Arrival and Departure of Trains.

From Pennsylvania Station.

Pennsylvania Lines.

Trains run by Central Time.

Leave and Arrive at Fort Wayne, by the Pittsburg, Fort Wayne & Chicago railway, as follows.

GOING EAST:	ARRIVE.	DEPART.
No. 20, Mail Express.....	1 20 p m	1 40 p m
No. 8, d, East Line.....	7 40 p m	8 00 p m
No. 2, d, Penn'a Limited..	8 53 p m	9 00 p m
No. 4, d, Atlantic Ex.....	5 10 a m	5 20 a m
No. 58, Chicago Accom...	10 50 p m	.....
No. 62, Plymouth Accom.	8 55 a m	.....
No. 10, Crestline Accom..	.....	7 00 a m
No. 60, Chicago Express..	1 55 a m	.....
GOING WEST:	**ARRIVE.**	**DEPART.**
No. 3, d, Pacific Express..	1 35 a m	1 45 a m
No. 5, d, Penn'a Limited..	5 38 a m	5 45 a m
No. 1, Fast Line.....	11 20 a m	11 40 a m
No. 9, d, Western Ex.....	5 10 p m	5 16 p m
No. 11, Crestline Accom..	6 45 p m	.....
No. 61, Plymouth Accom.	.....	4 00 p m
No. 59, Chicago Accom....	.....	6 30 a m

Daily; all other trains daily except Sunday.

NEW YORK, CHICAGO & ST. LOUIS R. R.

GOING EAST		GOING WEST
Lv 2 00 p m	Express	Lv 2 00 p m
Lv 6 10 a m	Accommodation	Lv 6 45 a m

LAKE SHORE & MICHIGAN SOUTHERN.
[Fort Wayne Division.]

FROM NORTH		GOING NORTH
10 30 a m—A.	Cincinnati Ex.....—Lv	
	Detroit Ex	" 4 40 p m
3 40 p m	"—Detroit Fx	" 11 50 a m
5 20 p m	"—Way Freight.....	" 6 40 a m

All trains daily except Sunday.

NORTH DEPOT.
[MUNCIE ROUTE]

FT. WAYNE, CINCINNATI & LOUISVILLE AND WHITE WATER RAILROADS.

The direct line to and from Cincinnati, Louisville, Indianapolis and Fort Wayne.

Through car service between Fort Wayne and Indianapolis. Solid trains between Fort Wayne and Cincinnati.

Central Standard Time.

TIME CARD. Nov. 17, 1889.	No. 5. Daily.	No. 1. Ex-S'dy.	No. 3. Daily.
Fort Wayne..lv	6:15 a. m.	10:25 a. m.	6:00 p. m.
Indianapolis.ar	10:30 a. m.	3:50 p. m.	10:50 p. m.
Cincinnati...ar	—	5:24 p. m.	—
Louisville....ar	—	7:00 p. m.	—
RETURNING:	Daily.	Ex-S'dy.	Daily.
Louisville....lv	—	7:30 a. m.	—
Cincinnati....lv	—	8:15 a. m.	—
Indianapolis.lv	7:00 a. m.	11:10 a. m.	3:00 p. m.
Fort Wayne.ar	11:40 a. m.	4:00 p. m.	7:50 p. m.

ONE FARE FOR ROUND TRIP

Between all stations from Fort Wayne to Muncie on Sundays. Two Sunday trains each way. Trains leave from North Side depot. Rates to Cincinnati and points South less than via. any other line.

WABASH RAILWAY.
MARCH 31, 1889.

GOING WEST.	Depar
Pacific Express, daily	5 00 a. m.
Kansas City ex. daily ex'pt Sunday	1 45 p. m.
Vestibule Limited and Mail.....	8 17 p. m.
Lafayette accom	3 30 p. m.
GOING EAST.	**Depart**
Vestibule Limited daily.....	5 05 a m
Cannon Ball, except Sunday.....	1 30
Limited Express, daily	6 25

Lafayette accom arrives 11 a m.

INDIANAPOLIS TIME CARD.

Lv Ft Wayne	Ar Indianapolis
5 00 a m	10 30 a m
1 45 p m	5 30 p m
Lv Indianapolis	**Ar Ft Wayne**
7 15 a m	1 20 p m
1 10 p m	6 10 p m
7 00 p m	5 00 a m

Through Buffalo Palace sleeping cars and new free chair cars on the Pacific and Limited express. Free chair cars, dining car and New York and Boston sleeping car on Vestibule Limited express.

Kansas City express and Cannon Ball has new reclining chair cars for Kansas City free.

GRAND RAPIDS & INDIANA R. R.
Time Table for Fort Wayne, in Effect Nov. 10, '89

GOING NORTH.

*For Grand Rapids and North.....	Lv 3 50 a m
" " " "	" 8 05 a m
For Grand Rapids.....	" 2 40 p m
From Richmond.....	Ar 6 10 p m

GOING SOUTH.

For Richmond and Cincinnati.....	Lv 5 45 a m
" "	" 1 00 p m
" "	" 12 10 a m
From Grand Rapids.....	Ar 6 30 p m

*Daily between Cin. and Grand Rapids.
All other trains daily except Sunday.

G. H. Morrill & Co.,

Manufacturers of

Printing,
Lithographic Inks,
and Varnishes.

119 5th AVENUE,

CHICAGO, ILLINOIS.

Chas. M. Moore, M'g'r.

ABOUT GLOVES.

When you are buying *gloves* remember that there is such a thing as a price that is too *cheap*. It is better to pay a fair price and get good gloves like **Hutchinson's.** They are made from selected skins in the best manner and are **warranted** to be the most serviceable made. If you want to know more about gloves in general and **Hutchinson's Gloves** in particular, enclose stamp for the book **About Gloves.** It will interest you. ESTABLISHED 1862.

JOHN C. HUTCHINSON, Johnstown, N. Y.

DR. T. J. DILLS,

NO. 40 WEST BERRY STREET,

DISEASES OF THE EYE AND EAR.

Office hours: 9 to 12 a. m. and 1:30 to 4 p. m.

J. M. E. RIEDEL,

ARCHITECT,

ABOVE SCHANE'S GALLERY.

112 CALHOUN ST. - FORT WAYNE, IND.

The Oldest Firm and Most Reliable in the City,

Wing & Mahurin,

ARCHITECTS!

Rooms 41 and 42, Pixley & Long Block.

ROOT & COMPANY

HANDKERCHIEFS!

This is the first thing you want to gobble up to-day. Ladies all Linen Hem-stitch Handkerchiefs—sheer,

at 12 1-2c Each.

NEXT

Will be those Gentlemens' Hem-stitch Hankerchiefs, all linen,

at 20c Each.

CARPETS

This week has been a good one for Carpets—an index of what next week will be. Carpets can now be had at prices that will make you glad to take them quickly.

COLLARS

Some new things for Ladies, Irish Point Collars, Van Dykes, Embroidered Collars, with an elegant new line of Ruchings.

THROWS!

A new line of these popular novelties at

23c, 25c, 30c, up to $1.00,

in Raw Silks and Madras.

ANTIQUE TIDIES!

Handsome patterns, 12 inch square, at 15c each.

ROOT & COMPANY.

—FOR YOUR—

Hay, Straw, Oats,

Corn, Mill Feed

And Poultry Supplies,

—GO TO—

W. E. MINER'S,

45 EAST COLUMBIA ST.,

800 6m) TELEPHONE 253.

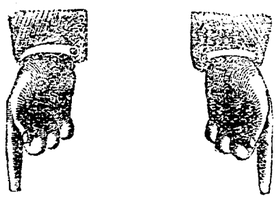

A BANQUET OF BARGAINS!

During the week we offer sweeping Reductions in

Imported DressGoo ds!

75 HANDSOME

Imported Parisian Dress Robes, in classic designs, selected with care, will be retailed at extremely low prices.

Robes Selling at $18.50, Sold at $14.00.

Robes Selling at $15.00, Sold at $10.75.

Robes Selling at $10.00, Sold at $ 7.30.

☞These rates, we might remark incidentally to anxious husbands, will make pretty and useful Holiday Gifts.☜

Entire Line of Henrietta Cloths

In all Qualities are offered during this week at greatly reduced prices. We invite you earnestly to call at our store.

BEE HIVE,

62 and 64 Calhoun St

Corner of Berry St.

M. FRANK & CO

Fort Wayne Sentinel.

FRIDAY, NOV. 22, 1889.

LOCAL NEWS.

Mr. A. D. Cressler has returned from Philadelphia.

Mrs. A. D. Guild has returned from a visit at Chicago.

Mr. John Stier has accepted a clerkship in the People's store.

The auxiliary of the R. R. Y. M. C. A. will hold a meeting to-night.

Mr. Will Ross, of the Pittsburg offices, is off duty for a week or more.

Mrs. Nellie Hettinger, of Lima, Ohio, is visiting her sister, Mrs. Frank Miller.

Col. and Mrs. R. S. Robertson have arrived home from Washington and New York.

Mr. Paul Kuhne returned from Toledo last evening, where he went on a business trip.

Miss Kittie O'Brien, of Mergentheim's Bazaar, is seriously ill at her home, on Van Buren street.

Will A. Davis, the Columbia City poet, formerly of the *Gazette*, is now a book-keeper at Ottawa, O.

The Swedish Christmas eve festival and north country German dancers will rehearse to-night for the kirmess.

Mr. Herman Freiburger attended the Levy concert at Detroit Sunday evening and pronounces it a rare treat.

Owen L. Shoaff sues Clara E. Shoaff for a divorce. J. R. Bittinger preferred the complaint, and alleges abandonment.

Mr. Will Gaskins, of the Wabash, and Mr. Frank Howey, of the Pittsburg, are in Chicago, to remain until Saturday night.

The Caledonian society will meet tomorrow (Saturday) evening, to make arrangements for their annual celebration of Burns day.

Mr. and Mrs. A. C. Keel have had a splendid offer for the sale of their Broadway business which they may feel inclined to accept.

The many friends of Mr. Edward Fox will be pained to hear that he is lying dangerously ill at the home of his parents on McClellan street.

"Nobody's Claim" held the boards at the Temple last night. There was a small audience and nobody claimed the show before it got out of town.

Born, to Mr. and Mrs. W. D. Kyle—a daughter. The little one inherits the musical qualites of her papa and as a vocalist has astonishing powers.

Divine services this evening at the Jewish Temple at 7:30. Rabbi Guttmacher will deliver his second lecture on the Talmund. All are invited.

Superintendent Jennings, of the Barber asphalt pavement on Wayne street, says the job can be completed inside of four days when dry weather will permit.

Mr. W. C. Lauer, of Streator, Ill., has taken a position as clerk at the Harmon house. Mr. Frank Pearse, the new proprietor, is making the house popular.

Mr. H. W. Mordhurst, of this city, was chosen general grand recorder of the Royal and Select Masters of America at their recent convention at Atlanta, Ga., Wednesday.

Messrs. Griebel, Wyckoff & Becker erected, this week, an elegant Red Peterhead Scotch granite monument, for the late Louis Burger, in Lindenwood cemetery.

U. S. Guager, E. R. Sweet, has been informed that his commission has been revoked. His successor, James Liggett, will step in as soon he receives orders. In the meantime Mr. Sweet performs the duties.

I. H. Ransom, for ten years foreman in the hardware store of Morgan & Beach, of this city, has tendered his resignation, to take effect Jan. 1. He will then go on the road for the Kamp Hardware Co., of Indianapolis.

Mr. Fred Daseler, day police of the east end, celebrated his thirty-first birthday at his home, 199 Lafayette street, Wednesday evening. A large number of his friends were present and a very enjoyable time was had by all.

Mary A. Luce sues Tille Timbrook et al., for an injunction seeking to prevent the sheriff from selling some land in Springfield township, which has been levied on as the property of George Luce. L. M. Ninde and W. G. Colerick are the attorneys.

A. W. Dunlop, of this city, a member of Sion S. Bass Post, has just been notified by the civil service commission, that he has successfully passed a competitive examination, taken by him at Cincinnati, Ohio, on the 27th of August last, for a departmental position in Washington, D. C.

The police last night locked up Louis Banet, keeper of the saloon at the corner of Columbia and Barr streets. He was drunk and became involved in a wrangle with a man named Cope, in which he struck the latter a heavy blow in the face. The mayor will refuse Mr. Banet a city liquor license, having sufficient evidence of bad conduct to justify such action.

Hon. Robert Lowry is home from Lagrange.

Chancellor J. F. Lang went to Delphos yesterday.

Miss Alice Tolan is convalescing after a serious illness.

The young men of the Episcopal kirmess met last night.

Mrs. Lulu Ward has returned from a visit at Winchester, Ind.

The Crow club dance last Wednesday evening was a huge success.

The ladies of the First Presbyterian church will give a social to-night.

Rt. Rev. Bishops Dwenger and Radamacher went to Decatur yesterday.

Judge S. M. Hench has returned from Washington and will resume the practice of law.

The "Little Tramp" company dined at the Rich to-day. They were en route to Defiance, Ohio.

Mr. Platt J. Wise has been elected a state director of the Mutual Aid association of the I. O. O. F.

Summit City lodge No. 170, F. & A. M., will hold a meeting this evening and will confer the third degree.

Street lamps have been introduced in South Wayne. Fairfield avenue will be the first thoroughfare to get them.

The annual election of officers and trustees of Fort Wayne chapter No. 19, R. A. M., will be held December 4.

Mr. Ad. Crawford, of Maples, whose sickness was mentioned, is improving and he is now thought to be out of danger.

Sion S. Bass post will hold the nomination of officers for the ensuing year to-night. A camp-fire will be the appropriate and jubilant finale.

Frank Shuman is now in an architect's office at Denver and his brother, George, is at Sturgis, Mich., both sons of Erastus Shuman, of this city.

The funeral of Annetta, the infant daughter of Mr. and Mrs. Daniel McGinnis, of 34 Miner street, took place this morning from the residence.

The funeral of Christian Buschman, of Madison township, will take place next Sunday at 2 p. m., from the Lutheran church in that township, Rev. C. Gross officiating.

The next piece which the Russell Comedy company will put on after "The City Directory," is entitled "Easy Street," which was written by the owners of the organization, John H. Russell and David Henderson.

In a pigeon shooting contest at Davenport, Iowa, yesterday, between C. W. Budd, of Des Moines, and Fred Erb, of Lafayette, Ind., for the American field champion club, Erb won, killing forty-three birds to Budd's forty-two out of a possible fifty.

There will be a meeting at Rathbone hall to-morrow evening, to formulate a plan for a substantial organization in this city of a branch for the People's Building and Loan association, of Geneva, N. Y. Mr. George K. Torrence is one of the promoters of the new association.

Mr. Koepper, of Koepper & Waterman, Indianapolis; Mr. Develies, with the firm of Grammes & Ullrich, of Chicago, and Mr. Lungstrass, representing the Napa Valley Wine company, St. Louis, all wine sellers, were in the city on business yesterday. The gentlemen are quite well known here.

The Huntington *Herald* says: "Conductor Tom Riley, one of the most genial and clever Wabash employes, is running passenger trains this week. Rumor is afloat that Conductor Severance, one of the veterans, and Conductor Siesler, another well known passenger man, have left the service of the company."

The Ligonier *Banner* says: "W. O. Butler, the deputy revenue collector for this district, was in town Tuesday looking after the interests of Uncle Sam, and he seems to be a very pleasant and courteous gentleman. Since the reorganization of this district Noble county has been added to Mr. Butler's territory."

"The City Directory," a farce comedy without a plot, will hold the boards at Temple, Tuesday evening next. Chas. Read, John Jennings, Williiam Collier, Ignacio Martinetti, W. F. Mack and Misses May Yohe, Helen Reimer and Josie Sadler are among the members of the cast, which is the strongest traveling organization on the road.

Mr. William Collier, a member of "The City Directory" company, is a son of Edmund Collier, a tragic actor, who for a number of years supported the late John McCullough. Mr. Collier, jr., has been a member of the Augustin Daly company for the past seven years. During the past summer he made a great reputation as one of the policeman in "Bluebeard J.," at the Chicago Opera House.

The death of Christopher Buschman, aged eighty years, occurred Wednesday night, at his home in Madison township. The deceased was one of the pioneers of the county, and for forty-two years, until a few months ago, was a resident of Fort Wayne. He leaves a a wife and family in comfortable circumstances. The funeral will take place Sunday afternoon, at 2 o'clock, at the Lutheran church in Madison township, Rev. Gotsch officiating.

Mr. George Zurbach, of Avilla, is in the city to-day.

Miss Clara Andrews, of Huntertown, has returned from a trip to Cleveland and is the guest of Mr. Ferd Boltz and Mrs. Cass Hunter.

Mayor Harding has under advisement the saloon case of Mrs. Baker, known as "Mother Nix." She is charged with Sunday desecration.

The board of directors of the Fort Wayne Building, Loan and Savings association hold a meeting this evening at Attorney John Rodabaugh's office.

Christian A. Neireiter and Elizabeth Neireiter enter suit in the circuit court against William A. Ewing et al., to quiet title. Wm. P. Breen, attorney for plaintiff.

Mr. Wm. L. Breen, general agent of Charles A. Loder's "Hilarity" company, was in the city yesterday. Brady & Garwood, formerly of this city, now manage this play.

James Anderson, arrested by Officer Frank Bandau, for intoxication, and Nelson Murray, arrested by Officer Wahrenburg, on the same charge, went to jail. Wm. Lord, arrested by Wahrenburg, paid.

The funeral of Master Robert Nelson Humphrey occurred this afternoon from the residence on South Hoagland avenue. Rev. S. A. Northrop conducted the funeral service, and alluded, in a touching manner, to the innocent and pleasing disposition of the boy who was called away so soon. The attendance was large, and floral tributes were bestowed freely.

Roast Turkey and Cranberry Sauce at the Second Church Dinner to-morrow.

Princess Rink Opening

Thanksgiving afternoon and evening. Come and enjoy an afternoon of sport. 22-5t

Fresh Mackinaw Trout or White Fish, 10c lb.
Smoked Halibut, 15c lb.
Sweet Florida Oranges, 40c doz.
Malaga Grapes, 15c lb.

AT GUMPPER'S,
240 Calhoun street.

Call for Hendricks Club 1880 Sour Mash Whisky. Sold by all leading dealers and druggists. In bottles only. 11-20tf

New Crop New Orleans Sugar and Molasses.

Choice White N. O. Sugar, 7c lb.
N. O. Molasses, 35c; best, 50c gallon.

FRUIT HOUSE.

COME TO STAY.

Our Fourth Year.

Toys, Notions, Novelties, Tinware, Glassware, Woodenware and Dolls a specialty. Wholesale and retail, at the Temple of Economy, 15 East Main St.
16-tf A. R. HILLS.

Go to the Rink, or 85 Calhoun street, and reserve your skates for Thursday, the 28th. 22-5t

The ladies of the city are invited to call at Westminster Seminary Saturday, from 3 to 9 p. m., when a display of Art Work, including Decorated China, will be made. 22-2t

Self-Rising Buckwheat Flour and New Vermont Maple Syrup.

Self-Raising Buckwheat, 25c and 35c sack.
New Maple Syrup, 20c quart.

FRUIT HOUSE.

"The Carnival of Days" fair and festival to be given next week by the ladies of Plymouth church will no doubt prove a great attraction. Many novelties are to be introduced and a general good time is promised all who attend, a fine program having been arranged for each night. Roineke's full orchestra will be in attendance. Remember the place, Schmitz's new building.

Good music, an elegant floor and good skates for Thanksgiving. 22-5t

Dressed Turkeys, 12c lb.
Dressed Chickens, 11c lb.
Celery, 2 stalks for 5c.
Silver Thread Sauer Kraut, 5c quart.
Nice Yellow Bananas, 15c a doz.
Gilt Edge Country Butter, 20c per pound.
Best Creamery Butter, 25c a pound.
Maltby's Oysters, for stewing or frying, by the can or quart.

AT GUMPPER'S,
240 Calhoun street.

GREAT BARGAINS IN FURNITURE.

We have sold a great many goods during the last three days, and have many decided bargains left. Only a few days more and we shall move to Nos. 28 and 30 East Berry street.

THE PAPE FURNITURE CO. 22-2t

The ladies of the Congregational church will give their fair and festival, "The Carnival of Days," in the new Schmitz block, commencing on Tuesday next and continuing through the week. Dinners will be served every day.

Try Hendricks Club 1880 Hand-made Sour Mash Whisky. Put up in bottles only. Sold by all leading dealers and druggists.

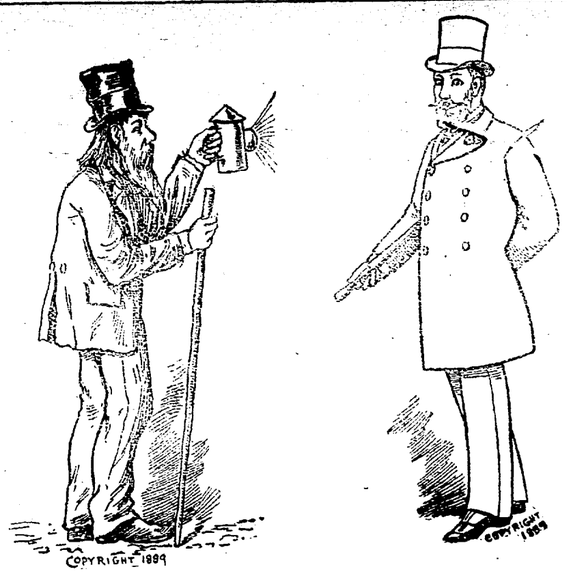

THIS ISN'T DIOGENES.

This man tried to emulate Diogenes by going around with a bulls-eye lantern hunting for an honest clothing store, one that sells cotton for cotton, wool for wool. His clothes tell the story of his success. The other man respectably clad, neatness personfied, the clothes on his person have an air of gentility, so much lacking in the man of the lantern, they fit him with ease without his having had to go to a tailor to have them measured, together with his pocket book. He may not be the philosopher that the emulator of Diogenes pretends to be, his philosophy is to get the BEST possible VALUE for the LEAST price, consistant with honest dealing. It requires no lantern to discern these facts if you trade at

THE C.O.D.

Reliable Clothiers,

73, 75 and 77 Calhoun Street.

Stewart & Hahn.

We put on sale two Lines of Plush Jackets at special low prices.

One line at $8.50, would be a Bargain at $10,00.

One Line at $10.00, would be a Bargain at $13.00.

New Styles in Children's Cloaks are coming in daily at popular prices.

We are offering some special Bargains in Dress Goods and Plushes.

Special low prices on Underwear and Hosiery.

A new Line of Infants and Children's Caps.

New Styles in Table Covers at special prices.

STEWART

AND

HAHN

The Boston Store

86cts. Ladies Pebble Button
Worked Holes, All Sizes.

40cts. Men's First Grade Rubbers,
ALL SIZES.

$2.00 MEN'S FIRST QUALITY RUBBER BOOTS!
Colchester Rubber Co., Regular Price $2.75.

$1.50 Gent's Nobby Dress Shoes, Lace or Congress
Solid, and as good a shoe as is usually sold for $2.00.

NEW - YORK - SHOE - STORE,

J. W. EMERY & CO., THE HUSTLERS.

Scheifer & Davenport's Old Stand, - 36 Calhoun Street.

SPECIAL SALE

—AT—

MERGENTHEIM'S BAZAAR,

MILLINERY DEPARTMENT,

Northwest corner of Calhoun and Main Streets.

EXTRAORDINARY MARK DOWN FOR TEN DAYS ONLY,

COMMENCING

THURSDAY, NOV. 21, 1-4 OFF EVERYTHING!

Consisting of Trimmed Hats, Untrimmed Hats, Plumes, Tips, Wings, Fancy Feathers, Fancy and Plain Ribbons, Velvets and Velvet Ribbons, Hat and Bonnet Frames, Plush and Silk Baby Caps, Ornaments, Etc. This sale will be for Cash only. Anyone wishing to use silk Velvets by the yard, Velvet or silk Ribbons for Dress Trimmings, will do well to examine our immense stock. Our prices always low, with ¼ off will make them less than wholesale prices. Do not fail to take advantage of this great sale.

MERGENTHEIM'S BAZAAR

NORTHWEST CORNER CALHOUN AND MAIN STREETS.

The Fort Wayne Sentinel.

ESTABLISHED 1833 — FRIDAY, NOVEMBER 22, 1889. — PRICE TWO CENTS

Protect Your Children

—From the—

GOLD

—WITH—

Natural Wool

UnderweaR.

Nothing Like them in the Market for comfort.

GEORGE -|- DEWALD

—AND—

COMPANY,

Calhoun and Columbia Sts

ELOCUTIONIST.

MISS SUSIE V. DUNAVON,

58 E. WAYNE ST.

LADIES!

We have just received something New and Handsome in

DRESS

ROBES!

The Richest and Daintiest of all.

Some are

Plain Cloth, Braided,

While others are a combination of

Cloth

and

Velvet

With fancy Braided work.

We have them in different colors, including Black.

It is impossible to describe these Robes or tell of their Beauty.

You Must Come and See Them.

LOUIS WOLF & CO.

54 Calhoun St.

Be sure and visit our Cloak Department.

AFTER destroying a very large number of letters, Mr. Gladstone has selected 60,000 for preservation, and has built for them a fire-proof room. When his biographer comes to overhaul them he will find his work half done in advance.

OVER AN EMBANKMENT!

Rushes a Freight Train Carrying the Engineer to Death--A Wreck in Iowa.

MARQUETTE, Mich., Nov. 22.—As a freight train, consisting of ten box and flat cars, was approaching this city, about 11:30 o'clock, last night, on the Duluth, South Shore and Atlantic railway, it became unmanageable on the down grade, about four miles out of town. It tore through the city at a tremendous speed, jumped the track and went over an embankment twelve feet high, near the docks. Engineer Chas. Rinehart was instantly killed; Fireman Liberty was badly injured and will probably die. The engine and nine cars were badly wrecked.

CLINTON, Ia., Nov. 22.—The southbound Chicago, Milwaukee and St. Paul passenger train from Sabula to Clinton was wrecked in a peculiar manner at Lyons last night. A broken rail caused the tender and baggage coach to leave the track just as they crossed a trestle and at the same instant the trestle collapsed beneath the passenger coach, containing twenty people, so that it hung, just caught by the ends, over a gulch twenty feet in depth. It was a marvelous escape. Three or four were slightly injured, among them Conductor C. W. Westcott.

COVINGTON, Ind., Nov. 22.—Burt Gore, of Danville, Ill., an Ohio, Indiana and Western brakeman, fell from the top of a box car yesterday, as the train was crossing the Wabash river here. He struck on the bridge and then fell a distance of seventy-five feet into the shallow water below. Gore's head struck the bridge and he was probably killed by the blow. His body was recovered.

MORE WRECKS.

MISSOULA, Mont., Nov. 22.—A terrific snow storm struck here about 5 o'clock this morning and is still raging in all its fury.

All trains on the Northern Pacific road have been blocked and two serious wrecks are reported near Bonner, a town about seven miles east of here, on the banks of the Hell Gate river. Several train men were injured and a special train conveying physicians and local railroad officials have gone to the scene of the wreck.

Later.—Two more serious wrecks, in all probability more serious than the first mentioned, occurred west of here. It is impossible to ascertain the full particulars at this hour.

IT WAS COMPLETE.

The Failure of the Lawrence Bank a Big One.

PITTSBURG, Nov. 22.—The liabilities of the Lawrence bank are between $600,000 and $700,000. Its capital is $800,000 and its assets are of unknown quantity. President W. W. Young, of the bank, declared last night that the collapse was complete; that he had sunk all his own money and that of some of his friends, and that he was ruined.

He ascribed the failure to injudicious investments and declared positively that there was no dishonesty. The bank carried over $800,000 in deposits, much being from persons who are unable to stand loss. E. S. Wainright is said to have had $40,000 in the bank and Carnegie & Bros. also a heavy deposit. Neither will be involved by the failure.

JOHN L.'S CHANCE.

Jackson Wants to Have a Finish Fight With Him.

SAN FRANCISCO, Nov. 22.—W. R. Daily last night telegraphed John L. Sullivan that the San Jose Athletic association would put up a $15,000 purse for a finish fight between him and Jackson. If Sullivan accepts a fight will be arranged at once.

Failures.

TOPEKA, Nov. 22.—The fourth failure within three weeks occurred in Topeka yesterday. A dry goods store called "The Lyon," R. Elaw, manager. The assets and liabilities are not known, but they are large.

WATSEKA, Ill., Nov. 22.—Stephens Bros., dealers in dry goods and groceries at Gilman, Ill., with a branch house in this city, failed yesterday. Liabilities, $12,500; assets, $11,000.

The Virginia Election.

RICHMOND, Va., Nov. 22.—Official returns from the late election with Scott and Hanover counties, it is estimated, give Scott (dem.) for attorney general, 166,978; Lurty (rep.) 129,681; McTeer (prob.) 9,592. McKinney's majority will be greater than Scott's.

Weather.

WASHINGTON, Nov. 22.—For Indiana—Rain partly as snow in northern, clearing in southern portions; cooler; northwesterly winds.

NATURAL GAS EXPLOSION.

A Servant Girl Fatally Injured and the Building Wrecked.

PITTSBURG, Pa., Nov. 22.—At 6 o'clock, this morning, Barbara Noble, a servant girl employed at 55 Wyllie street, struck a match to light the natural gas in the kitchen range. A terrific explosion occurred; the girl was fatally injured and the three story dwelling was badly wrecked. An investigation was made and a break in the natural gas pipe leading into the cellar was discovered; the basement and vault under the sidewalk was filled with gas when the girl lighted the match.

ANOTHER ONE.

BRADDOCK, Pa., Nov. 22.—A natural gas explosion took place at 1 o'clock this morning. Two men received fatal burns and six others are seriously injured. The explosion was caused by carelessly lighting a match in the cellar of the residence of John N. Kaelock when it was not known that the gas was leaking through in an open vent in the pipe. Four of the injured are children of Mr. Kaelock.

SOME BIG TRANSFERS.

Mrs. Clara Carnahan Acquires Some Valuable Property.

To-day, the following real estate transfers were recorded with Auditor Neizer:

Emilie Schulte to W. R. Klaehn, portion of lot 546, Hanna's addition, $1,000.

Jacob Roelle to Clara L. Carnahan, lots 416 and 414, Hanna's addition, $4,000.

Peter Roelle to Clara L. Carnahan, north twenty feet pf lot 416 and portion of east thirty feet lot 414, Hanna's addition, $8,000.

Francis W. Breed to Clara L. Carnahan, east half lot 75, Rockhill's addition, $5,000.

Jennie Kendrick to Julia A. Bell, lots 1, 2, and 3, Kendrick & Williams subdivision, $1,000.

Lot 416, Hanna's addition, acquired by Clara L. Carnahan is the property on Calhoun street between Jefferson and Lewis street, the present site of a dilapidated building; while lot 414 is the lot at the rear. A handsome building block will probably be soon be erected on the ground.

REVOLT IN PRISON.

A Desperate Fight in Which Many are Killed--Revolution in Cuba.

TUNIS, Nov. 22.—A revolt occurred yesterday among the convicts in the Layoulute prison. The prisoners succeeded in freeing themselves from their chains and procuring fire arms and other weapons. They then made a fierce attack upon the jailors who were unable to quell the revolt and troops were summoned. When the troops arrived at the jail a desperate fight took place and many soldiers and prisoners were killed.

NEW YORK, Nov. 22.—Private advices from London received in this city state that a rumor is prevalent in that city that a revolution is prevalent in Cuba.

GEO. H. PENDLETON.

The Ex-Minister to Germany is Critically Ill.

NEW YORK, Nov. 22.—A private cablegram from Brussels says that ex-Senator Geo. H. Pendleton, who was minister to Germany during President Clevelands's administration, is critically ill in that city.

Dakota's Senators.

BISMARCK, N. Dak., Nov. 22.—The North Dakota senate took a vote on United States senator to-day. It stood: Johnson, 10; Ordway, 2; Casey, 4; Walsh, 3; McCumber, 2; Plumer, 1; Budge, 1, and Marrieta (dem.) 7. The senate then adjourned to meet in joint session with the house to-morrow.

Presidential Appointment.

WASHINGTON, Nov. 22.—The president to-day appointed John J. Ridgeway, of Pennsylvania, to be surveyor of customs at the port of Philadelphia, and Thomas J. Powers, of Pennsylvania, to be naval officer at Philadelphia.

Burglars Work.

KANKAKEE, Ill., Nov. 22.—Burglars entered a rear window of the Swannell dry goods house last night, and obtained over $800 worth of merchandise, mostly fine silks. The work was evidently that of professionals.

Strike Ended.

NEW YORK, Nov. 22.—General Superintendent Touchy says that hereafter the trainmen on the New York Central railroad will be paid for extra work over twelve hours.

George Lit, of Allentown, Pa., is registered at the Aveline.

SHOT HER SEDUCER!

Ruined Under Promise of Marriage, a Desperate Woman Kills Her Betrayer, in New York.

NEW YORK, Nov. 22.—At 10 o'clock this morning Hanna Southworth, thirty years old, shot and killed Stephen Pettus, a trustee of the Brooklyn bridge, and secretary and treasurer of the Brooklyn Elevator company, in front of No. 10 Fulton street.

She says that he seduced her under a promise of marriage. She put five bullets into Pettus' body. The woman had instituted legal proceedings against Pettus for breach of promise and betrayal and the suit is now pending.

The weapon used by the woman was a 38-caliber Smith & Wesson revolver. Pettus lived on Forty-ninth avenue, Brooklyn and was a member of the firm of Pollard, Pettus & Co., of 51 Broad street, this city. He crossed each day by the Fulton and reached his place of business at 10 o'clock every morning. This morning he had just left the ferry and was passing by No. 8, Fulton street, when the woman stepped up behind him, and drawing the revolver from her breast began shooting.

Three shots entered Pettus' body in the back before he could possibly turn, such was the rapidity with which the desperate woman handled the revolver. With the third shot Mr. Pettus turned, and facing his assailant, who by this time was within three feet of him, received another bullet in the neck; the fifth and last shot fired entered the right side of Mr. Pettus' face. He staggered and fell backward into Bennett's tea store. Pettus died immediately.

The woman was placed under arrest and taken to the Old Slip station crying "He ruined me," "He dishonored me." Last May Hannah D. Southworth assaulted Major Pettus on Sands street, Brooklyn, breaking an umbrella over his head. She was arrested May 16 and on June 6, in a police court in that city, was fined $20 and placed under bonds to keep the peace. Hannah Southworth's bonds still hold good. A brother of Mr. Pettus from Tennessee came to the station house at 11 o'clock. He broke completely down when told of the tragedy, tore his hair and begged that his brother's wife should not be told that his brother was killed by a woman. The dead man left no children.

HE WENT ABROAD.

Leaving His Friends in the Lurch to the Tune of $10,000.

CHICAGO, Nov. 22.—T. H. Baily, until recently cashier for the Security, Loan and Savings bank, 127 LaSalle street, has left the city and the police and numerous confiding creditors are anxious to learn his whereabouts. It is believed he has gone to Central America. A few weeks ago he was discharged from the bank, and since then resorted to dishonest means to raise money. He had numerous friends, who, not knowing he had left the bank, willingly loaned him sums ranging from $30 to $6,000. Others sold him jewelry, etc., on credit. In all it is thought Bailey secured $10,000 in money, jewels and valuable property. He left his wife and child at their home on Jackson street.

A GREAT BALL.

The Brotherhood of Railroad Trainmen to Have a Grand Event.

Arrangements are now being made by Fort Wayne lodge 196, Brotherhood of Railroad Trainmen, to hold their grand fourth annual ball at Princess rink February 27, 1890. The boys are starting early because they will try and make their ball the biggest thing of the kind ever held in the city. The committees are as follows:

Committee of Arrangements—O. B. Fink, L. Boecker, C. P. Holloway, T. Zurbaugh, W. H. Grout.

Reception Committee—R. F. Miller, G. D. Kilgore, F. C. Myron, J. C. McCaul, J. W. Mullqueen, James Lannan, J. W. Phelps, J. Myron, J. O'Rourke, A. J. Campton.

Floor Managers—C. E. Thorpe, chief; F. Rogers, C. Ziglor, R. Phipps, G. B. McCormick, Wm. Timmis, John Aiken, T. Dignan, T. Sullivan, D. Kearns.

Boat Wreck.

EMPIRE CITY, Ore., Nov. 22—The tug Fearless, owned by the Simpson lumber company, was wrecked on the Umpuqua Tuesday evening. George Marshall, the owner, whom it's supposed was on board; Capt. James Hill, Engineer Keating and two deck hands were lost.

DRAIN, Ore., Nov. 22.—The number of persons lost on the tug Fearless is said to be from ten to fifteen. None of the bodies have come ashore.

NOTICE SERVED.

The Streets and Alleys Must Be Placed in a Decent Condition.

To day the Salimonie company was officially served with a notice that about thirty streets and alleys left in a bad state by the laying of gas mains must be repaired by the gas company by December 1.

If the notice is not complied with in that time the street commissioner will be instructed to proceed with the improvements, the expense to be paid out of the general fund and the Salimonie company will then be sued on their bond.

LOCAL ITEMS.

Dr. Neal Hardy, of Upper Sandusky, Ohio, is in the city.

Born, to Mr. and Mrs. Geo. H. Fry, of 24 Jones street—a son.

Mr. Chas. W. Kuhne went to New Haven to-day, to try a case.

Born, to Mr. and Mrs. Henry Rapp, of 19 Boone street—a daughter.

The case of Henry Ray vs. Wm. Moellering was dismissed in the circuit court to-day.

Miss Nellie Richey has returned from Huntington, where she attended the Wiskersham-Hewitt wedding.

Ernst D. C. Meyer and Sophie Kammeyer, David Galloway and Leo A. Bloom have been licensed to wed.

Mr. Fred Wynekin, the mail carier, was taken seriously ill to-day, while on duty and was conveyed to his home in a hack.

The Monroeville *Breeze* is out in an editorial this week claiming that Allen county's conventions ought to be held at that place.

The office of the Old Fort pulley works was moved to-day from the Pixley-Long block to the works, on East Wayne street.

Mr. William Minkler will render several fine solos on the zither this evening at the Second Presbyterian church festival and bazaar.

William Miller, Wm. T. Abbott and James Kane were appointed by Judge O'Rourke to-day to appraise the engine house property.

On account of the bad weather during the week, the Rainbow festival at the Second Presbyterian church may be continued next week.

The Monroeville *Breeze* says: "J. R. Parker received a fine pointer hunting dog from Fort Wayne last Monday, a present from his friend, Josh Williams.

United States Deputy Marshal Robert Hanna returned from Payne, Ohio, today, where he served subpœnas in the case against Rhynard, the counterfeiter.

Judge Zollars, Judge Colerick and H. C. Hanna went to Columbia City to try and get the asphalt pavement case at issue. Mr. J. K. Edgerton accompanied them.

The suit of Annanias Ervin vs. R. G. Kerlin to recover $1,000 on account, was up in the superior court. Hanna & Shambaugh appeared for the plaintiff and Morris & Barrett for the defendant.

The pall-bearers at the funeral of Master Robert Humphrey were as follows: Ralph Bond, Ralph Dick, Rob Glenn, Rob Pierce, Burr Glenn, James Gould. They were all schoolmates of the deceased.

The Second church Rainbow festival will have Reineke's full orchestra tonight. Some specially fine music will be rendered. The musical program is worth five times the price of admission, which is but 10 cents.

To-day 'Squire Ryan fined Alfred Marquit, of Maysville, $1 and costs for malicious trespass, it being alleged that he cut the wire fence of Jason Frederickson, a neighbor. The defendant appealed to the circuit court.

Mr. John W. Baker, of Goshen, ex-congressman from that district and now attorney for the Lake Shore road, is in the city to try the case of the railroad company against the city to enjoin the opening of Fourth street. The case will be heard by Judge Chapin when the jury trial now on in the superior court has been concluded.

LORENZO TONTI, a Neapolitan, introduced his system into France about 1650. A certain number of persons subscribe to a general fund. Each draws an annuity according to his age; the annuity of the survivors increases as each member dies. The last survivor receives the total annuity during his life. This is the general plan, altered and improved on since it was originated.

WAS IT MURDER?

South Bend Excited Over New Developments in the Staley Death--Chicago Has Another Tragedy.

SOUTH BEND, Ind., Nov. 22.—Some months ago the community was startled by the sudden death of A. C. Staley, a prominent woolen manufacturer of this city, whose death was supposed to have resulted from a dose of morphine given him by mistake for quinine by Mr. Alexander, a druggist. The latter from the first stoutly denied that he could have made the fatal mistake. After a thorough investigation the coroner has exonerated the druggist and declares that the package of quinine was taken and morphine substituted for it by some unknown person. Great excitement prevails.

CHICAGO, Ill., Nov. 22.—The police have made a strange and sickening discovery which will probably lead to the unearthing of a bloody tragedy. Directly opposite the Deering street station, at 2924 Deering street, stands a frame cottage. Up to the 18th of this month, the cottage was tenanted by John Hughes, his wife, and two children. On the 18th they disappeared. This morning the cottage was broken open, and the floor, ceiling, and walls of the rooms were found almost literally covered with blood. In some places on the floor the blood had not dried, and was so thick that it could be literally scooped up with a spoon. The police are investigating the matter, and it is their theory the Hughes family, or a past of it, has been murdered.

IT'S A HOAX.

The blood found in the cottage has been submited to inspection, and it is thought to be sheeps blood. Chief Hubbard thinks it was placed in the cottage to create a sensation.

NOW IT'S CHEESE.

A Monster Syndicate Purchasing the Cheese Industries of the Country.

ARCADE, N. Y., Nov. 22.—During the past two months options have been secured on all the cheese factories in Western New York by the agents of a monster cheese syndicate which is to embrace the entire cheese production of this country. It is not known certain, but it is believed to be at the instigation of English capitalists. Wm. E. Smith & Co., of No. 300 Greenwich street, New York, are securing the options which cover all the combination factories, including the famous Marshfield, Chesterfield, Springville, Sandusky and Johnsburg combinations.

THE PRISON NORTH.

Warden Murdock Makes a Settlement With the State Auditor.

The Indianapolis *Journal* says. "Warden Murdock, of the state prison north, who was in the city yesterday making his settlement with the state auditor, showed that the earnings of the prison for the past three months were $29,765.73, and the expenditures $18,018.66. The institution has been for some time past more than self-sustaining, and the warrant for the appropriation of the last four months, amounting to $30,038.65, was paid with other receipts to the state treasurer.

Bodies Identified.

PIERRE, S. D., Nov. 22.—Four bodies which were discovered by workmen digging a trench, Tuesday, about a mile from this city have been identified by the authorities at Fort Bennet. The names are Lieutenant Edward Donnelly, Privates S. S. Forman and Peter McKenny and Corporal H. Chandler. It is now believed they were frozen in the great storm of January 12, and afterward found and buried by Indians.

CHICAGO MARKETS.

CHICAGO, Nov. 22—Wheat: November, 79½; December, 79¾; January, 80½; May, 84½@¾. Corn: November, 32¼; December, 31⅝@½; January, 31@¼; May, 33¼. Oats: November, 20¼; December, 20½; January, 20½@⅝; May, 22¾. Pork: November, $9.85; year, $9.35; January, $9.47½; May, $9.80. Lard: November, 5.90; year, $5.97½; January, $5.97½; May, $6.15. Short ribs: November, $5.37½; year, $4.97½; January, $4.85@4.87½; May, $5.05@$5.07½.

ALL Indians name a man from his habits or peculiarities. At a certain trading post, a youth who preferred his left hand in working, was immediately christened Astinclaw the Left-handed. Another, who when first appearing there, happened to be wearing a shirt with a lacing in front, with small bells on the ends of the cords, is known by the Indians to this day as Tupabeo—the Bell Sheep.

UNION VETERAN LEGION.

A New Organization to be Perfected Soon in the City.

Last night a meeting was held at Carpenters' hall, in the Bank block to form an encampment of the Union Veteran Legion, an organization with the object of charity, preserving friendly relations, etc.

To become a member, the applicant must have been an officer, soldier, sailor or marine, of the union army, navy and marine corps during the war of the rebellion, who volunteered prior to July 1, 1863, for a term of three years.

The motto of the Legion will be "Fraternity, Charity and Patriotism." A meeting will be held in two weeks to complete the organization and elect officers. At that time M. M. Murphy, commander-in-chief, of Mt. Vernon, Ohio, will be present.

MARRIAGE BELLS

Ring Merrily for Weddings in Lake and St. Joe Townships.

Yesterday, at the residence of the bride's parents, Mr. and Mrs. Isaac J. Johnson, in Lake township, occurred the marriage of their daughter, Jessie B., to Mr. Francis M. McLeish, the well-known salesman in the Fruit House.

The ceremony was performed by Rev. S. A. Northop, of this city, and a pleasant reception followed. The young people will reside on McClellan street.

Last night, the farm house of Mr. J. George Lunz, in St. Joe township, was the scene of wedding festivities, the contracting parties being his daughter, Susannah and Mr. John F. W. Meyer, of Milan township. Rev. Michael, of Leo, performed the ceremony. There were about one hundred and fifty guests among whom were quite a number from this city. During the evening the Leo band arrived and serenaded the couple.

A very pleasant wedding took place on Wednesday evening, at the residence of the bride's mother, in this city. It was the marriage of Miss Alice Taylor, a charming young lady who has a host of friends, to Mr. Wm. H. Caps, a popular young gentleman of Kansas City.

The ceremony was performed by Rev. R. M. Barns, in the presence of the friends of the contracting parties. A pleasant reception followed. The young couple will reside at Kansas City.

DISAPPOINTED IN LOVE.

The Distressing Condition of Miss Carrie Olson.

This morning 'Squires France and Tancey entered the preliminaries of an examination into the case of Miss Carrie Olson, who will be adjudged insane.

Miss Olson is a young lady of less than twenty-five years, and is the picture of health. Her condition is enough to melt a heart of stone when the circumstances that led her to it are known.

Miss Olson loved. She was wooed by a certain young man, to whom she was betrothed, and upon the eve of her anticipated joyful wedding day the young man disappeared and has not been heard from since.

The shock weighed so heavily upon the girl's mind that she rapidly lost her mind until now delusions, hallucinations and illusions crowd upon her clouded mind. At times she imagines soldiers are about to attack her; again she sees persons coming through the wall at her bedside; at times she is melancholy; and she cries and laughs alternately.

The unfortunate girl is being cared for at the house of Mr. and Mrs. Erickson, of 43 Miner street. She will probably be accepted at the asylum.

The Rainbow Festival

The Second Presbyterian church seem to have been unfortunate in the choice of a week for holding their rainbow fair and festival, as the weather has been unfavorable ever since their entertainment commenced. The attendance, however, is increasing every night and the fair grows in interest.

Last night the booths were well patronized and the program was interesting. Miss Ninde played some choice musical selections on the piano and the other features of the fair interested those in attendance. The noon day dinners are well patronized. The ice cream served last night was donated by Mr. Will Siedel.

The matinee for children, Saturday, at 2 p. m., will be well patronized. The school children will attend.

Roast Turkey and Cranberry Sauce at the Second Church to-morrow.

ROYAL

BAKING POWDER

Absolutely Pure.

This powder never varies. A marvel of purity strength and wholesomeness. More economical than the ordinary kinds, and cannot be sold in competition with the multitude of low test, short weight alum or phosphate powders. Sold only in cans. ROYAL BAKING POWDER CO., 106 Wal St., N. Y.

WANTED.

WANTED—Girl to do general housework. Good wages. Call at 65 E Jefferson St. 22tf

WANTED—Ladies who understand sewing and repairing furs, call at Golden & Monahan's, 68 Calhoun street. 22-tf

WANTED—A traveling advertising man, also two solicitors. Good money and light work. Call on D. T. Swann, 54 E. Washington street.

WANTED—A good German girl for general house work. Must come well recommended, wages $3 00 per week. Mrs. J. Pottlitzer, 59 West Wayne street. 21-2t

WANTED—The people to know that I am selling a regular $12 plush rocker for $8, $14 rocker for $9, a $10 rocker at $7, nice crushed or silk plush suit for $25, never sold before for less than $30. Don't let anyone throw mud in your eyes, but come and see for yourselves, that is business, all kinds of repairing done and mattress work. Respectfully,
24 tf F. E. HOFE, 26 Clinton St.

WANTED—Special agents for the National Life association of Hartford Conn. Also agents to canvass for Accident Insurance. Good salary to good men. Call or address, General Agent, room 1, Windsor hotel, Fort Wayne, Ind. 3-tf

DR. G. B. M. BOWER, 72 Harrison steeet, attends to all kinds of general medical and surgical practice. Medicines furnished when desired. Also electric, steam, vapor and medicated baths. 31-tf

PERSONS wishing to buy, sell or exchange property of any kind, or desiring to loan or borrow money, will find it to their interest to call on or address me.
J. F. CURTICE, Real Estate and Loan Broker,
Rooms 1 and 2, Pixley & Long Building,
Fort Wayne, Indiana.
Reference—Hamilton National bank. 20-2m

FOR RENT.

FOR RENT—Nicely furnished front room, suitable for two gentlemen, heated by gas. Address 121 Harrison street 20-2t

LOST.

LOST—A Knights Templar charm. The finder will be liberally rewarded by leaving same at Mordhurst's drug store, 74 Calhoun St. 14-tf

JAMES MADDEN,

PLUMBER,

Steam and Gas Fitter,

101 Calhoun Street,

Next door to Y. M. C. A.,

FORT WAYNE, - - - INDIANA

WEAR THE BURT & PACKARD

IT CONFORMS TO SHAPE OF FOOT

If you want PERFECTION in fit, with freedom from CORNS and ALL DISCOMFORT you will always wear the BURT & PACKARD SHOE It is acknowledged as the most comfortable, the best wearing and most stylish gentlemen's shoe made in the world.

Don't spoil your feet by wearing cheap shoes. The BURT & PACKARD SHOE costs no more than any other fine shoe, though none approach it in value.

All styles in Hand-made, Hand welt, and Burt-welt; also Boys' and YOUTHS'. If not sold by your dealer send his name and your address to PACKARD & FIELD, (suc. to Burt & Packard) Brockton, Mass. Sold by M. APP, Fort Wayne.
sept6-eod-6m

THE BEST MEATS IN THE CITY

GOTTLIEB HALLER

South Side Meat Market, carries nothing but the choicest meats. Fresh and Salt Meats, Hams, Sausage at

No. 366 CALHOUN STREET.

DIANNA STREET (WESSEL BLOCK.)

S. BREIDENSTEIN.

Real Estate & Loans

26 Court Street.

Watch this bulletin for some special bargain

Fort Wayne Sentinel.

E. A. E. HACKETT, Editor and Proprietor.

FRIDAY, NOV. 22, 1889.

THE democracy are in line for the next state campaign.

NEW YORK CITY has raised over four million dollars for the world's fair.

THE president yesterday appointed F. B. Nofinger postmaster at Kansas City, Mo, vice R. S. Adkins, removed.

THE pension commissioner has created a new division, to be known as the appointment division, of which his son will have charge.

AT Noblesville the gospel temperance meetings continue with unabated interest. Nearly one thousand persons have signed the pledge.

JAMES W. TANNER and Colonel W. W. Dudley, both ex-commissioners of pensions, have formed a co partnership at Washington, in the pension claims business.

MISS CATHERINE LOWE and Thomas P. Hamilton, of Greensburg, Ind., settled a $10,000 breach of promise suit the other day by getting married. Sensible people.

MISS ADA TANNER, daughter of Corporal Tanner, who was appointed by her father confidential clerk to the commissioner of pensions, has resigned the position.

M. M. SCOTT, an "anti-polygamous" Mormon elder, is preaching in the Meth dist church at Henryville, Clark county, in this state, in the effort to establish a congregation at that point.

THE state board of education which met at Indianapolis to investigate the changes that the school book supplies furnished by the state were not up the stipulated standard, yesterday reported the contract strictly complied with.

POSTMASTER GENERAL WANAMAKER yesterday decided that the printing of advertisements on the back of postage stamps would be illegal. It is said that the matter will be taken before congress and an effort made to upset this decision.

IT pays to make the public laugh. Nothing tempts their generosity like cheerfulness. Mark Twain is rich. Bill Nye is making $20,000 a year. Bob Burdette has a large bank account. And, now, Max O'Rell gets $30,000 for a series of lectures in this country.

THERE are five claimants for the $2,100 offered for the capture of Holzhay, the Wisconsin highwayman: Deputy Sheriff Gladd and Justice Weiser, who arrested Holzhay; the constable who thumped Holzhay into unconsciousness when he was struggling with the officers and Landlord O'Brien and his son, who notified the authorities of Holzhay's suspicious looks and actions. The authorities stand ready to pay the money when the contestants settle the dispute.

IN responding to a toast at the New York chamber of commerce banquet ex-President Cleveland alluded to the fact that there has been a great deal of discussion over the question "What Shall We Do With Our Ex presidents?" Mr. Cleveland hoped the country would not take the advice of an Illinois editor, who recommended that they should be shot, but he submitted a suggestion of his own, which was "to let them alone and give them a chance to earn their daily bread in peace."

ALEXANDER C. LANIER, eldest son of the Lanier of Winslow, Lanier & Co., the New York banking firm, was married, yesterday at Indianapolis, to Mrs. Stella Seening, thought to be the handsomest lady in Indiana. Mrs. Seening has been a widow only six months, but she and Lanier were sweethearts when young, and were engaged to be married. But he went to Europe and she married Seening, a wealthy Hoosier. Lanier swore he would never marry any other woman but the fiancee of his youth, and for forty years has kept his oath.

THE NEXT CAMPAIGN.

The proceedings of the meeting of the democratic state executive committee at Indianapolis this week are given in another column and they indicate that the political skies are bright for the party of the people. The democrats are jubilant and feeling the importance of the next election in this state, have buckled on the political armour to win.

The chairman of the committee said he regarded the next election as of surpassing importance to not only the party, but the whole people of Indiana.

"Of course," said he, "as a mere party matter, since the next election involves the possession of several state offices and the election of a senator, it is important that we carry the state, but aside from that there are considerations which rise far above party which make our success desirable. The state is to be redistricted for congressional and legislative purposes, and were the republicans to win we might well expect to see the present excellent apportionment destroyed, and in its stead have forced upon the people one of those infernal gerrymanders so dear to the radical heart. Besides, the great public charities and penal institutions of the state must be kept under the honest and wholesome management of the democracy, and two sterling reforms inaugurated by our last legislature, the election law and the school book law, must be upheld and strengthened.

"We must have fair elections and free schools in Indiana, even if it results in the destruction of the republican party, as it probably will. Furthermore, we must carry Indiana as our part of the contract to redeem the country in 1892 from the political cracksmen who now have control. Indiana will be listened to in the national convention of our party. The combination that was to win in 1888 without this state is now a little short since four more states have been added to the union, and no democratic ticket can be elected next time that does not carry Indiana." He concluded by saying that they could win this state, but that it was no holiday task.

THE TARIFF DID IT.

St. John Says Prohibition Had No Part in the Elections.

Kansas City Star.

Ex- Gov. John P. St. John and wife passed through this city this morning on their way from Chicago to Olathe. St. John, besides working for the cause of prohibition in Massachusetts, has been assisting in the spicy deliberations of the convention of the National W. C. T. U.

The ex-governor of Kansas was drowning some batter cakes in maple syrup in the union depot restaurant when approached by a representative of the *Star* this morning.

When asked if the cause of prohibition was injured by the recent elections, St. John grew eloquent as he discussed the matter.

"Prohibition cut a very little figure in the recent election," he said. "The tariff is what did it. In Iowa, especially this is true. The farmers have at last learned what is to their interest. They have grown tired of giving a bushel of oats for a pound of sugar and this feeling is growing so strong that in 1892 a tidal wave will sweep over the western country in the interests of tariff reform which will make all other political changes seem small and insignificant. It was the farmers' votes that did it, and the farmers are prohibitionists. The tariff issue is the paramount issue before this country and all others will have to give away until this is settled.

"In Ohio there was a stinging rebuke paid to the oligarchy of wealth which has ruled the state for many years and controlled both great political parties. In Massachusetts two reasons can be attributed to the great decrease in the majority. It was 30,000 majority for Harrison and a few thousand plurality for the republican governor—a bare squeeze. I was in that state before the election. The first cause was the tariff. The second was the Australian system of voting. The factory owners could not marshal their men to the polls and vote them like slaves."

A MILLERS' MEETING.

The Northern Indiana Convention to be Held in This City.

The Northern Indiana Millers' association will meet in convention at Fort Wayne, in the rooms of the Business Men's exchange, Tuesday, December 3, 1889.

Mr. John B. Monning, of this city, is the secretary of the association, and he anticipates a large gathering. The following is the program for the occasion:

Address of welcome, J. B. Monning, Fort Wayne; minutes of previous meeting, secretary; president's address, President F. E. C. Hawks, Goshen; "Mill Insurance and Mill Risks," Mr. J. M. Hahn, Indianapolis; "Milling Methods and Machinery," Mr. J. M. Servoss, Milford; "Commercial Part of Milling," Mr. O. Tresselt, of Fort Wayne; general discussion of anything pertaining to milling, by manufacturers of mill machinery; address, by editors of milling journals; invitation for the next convention; general remarks; adjournment; entertainment.

Philalethean Program.

The following program has been arranged for the meeting of the Philalethean society at the Fort Wayne college this evening. All are most cordially invited to be present at the exercises:

Invocation.
Vocal Solo.....J. Seaman
Biographical Sketch.....Maggie Shives
Oration.....G. W. Weeks
Recitation.....Lena Jones
Debate: Question—Resolved, That Invention Has Done More Good for the World Than Discovery.....
Affirmative, L. Anderson; Negative, W. Stemen
Banner.....Mary Pepple

MARY PEPPLE, President.
L. ANDERSON, Corresponding Sec'y.

Everybody prepare to see the Dance of the Nations given by the congregation of the Episcopal church. 14-tf

Thanksgiving Excursion.

One fare for round trip, good going Wednesday, November 27, or Thursday, November 28; returning to and including December 2, 1889. Call on nearest agent of the Nickel Plate. 18-27

Ask for Baker's Famous Headesch Specific. It never fails to give relief. Sold and guaranteed by Thieme & Gross.

THE DEMOCRATIC OUTLOOK

The State Committee Meet to Prepare for Organization--Everything Looks Bright.

The democratic state committee met at the Grand hotel in Indianapolis Wednesday. Much surprise was expressed at the unusually large attendance. The purpose of the meeting was to receive reports from the districts in the state and prepare for opening the campaign for the next state election. Representative democrats began to arrive from all parts of the state on early trains. They kept coming. Swarms of solid democratic men filled the lobbies of the hotel, and elbowed and chatted with each other in the happiest frame of mind. Democracy never looked more happy-faced. The men from every county—and every sub-division of this great state that has the title of county was represented—compared notes and discussed the situation jubilantly.

As representatives from county after county came in from the cool precincts of Michigan City or the flowery county of Posey and reported democratic harmony and jubilancy the scene became one of the jolliest that ever a political gathering presented. Glowing accounts of the tariff reform movement came in from every quarter. Dissatisfaction at the administration among republicans was reported on every hand.

The victories in the late election were not the lightest boon to the democrats assembled. When the crowd had shaken hands all round and each had learned that his corner of Indiana was not the only section that had rebuked itself for helping elect Harrison, the meeting of the committee was called. The number of representative democrats from all over the state was the most surprising feature of the affair. Those from this city were: George W. Loag, R. C. Bell and William Fleming.

It was deemed advisable to make the meeting public in order to allow the great number of democrats present who were not members to make remarks and suggestions. A more harmonious meeting was never held. There was some talk about fixing the time for holding the next state convention, but this was purely incidental, and no action was taken as the meeting had not been called for that purpose. The spirit manifested was exceedingly buoyant and the number of aspirants for nomination indicated great faith in party success in the next campaign. Speeches were made by a number of gentlemen, all pitched in a confident and aggressive key.

A delegation comprising about forty members of the democratic union soldiers' and sailors' veteran association paid the committee a pleasant visit, and also a committee from the state tariff-reform league.

The committee then went into executive session. All the members were present except those from the First and Sixth districts, and they had authorized Chairman Jewett to act for them and present their reports. Much very important detail business were transacted. It was ordered by the committee that headquarters be opened at once, and a committee consisting of S. P. Sheerin, John P. Frenzel and I. Curry was appointed to secure rooms and purchase such articles as was necessary to furnish the same. Mr. Joseph Riley will be placed in charge of the headquarters and the work of preliminary organization for the contest of 1890 will begin at once.

The following resolutions were adopted:

Resolved, That the democratic state committee extend its heartfelt congratulations and best wishes to the Democratic Union Soldiers' and Sailors' veteran association, and urge all democratic veterans throughout the state to become active members thereof, and give their earnest efforts to increasing its sphere of usefulness.

Resolved, That the Indiana state tariff reform league, although a non-partisan organization, is performing a useful work in educating the people on the tariff question, and should receive the hearty support of all who are in favor of tariff reform, whether they claim the name of democrat or not.

The committee then adjourned.

Do you suffer with chilblains?—I certify, to the prompt relief obtained from the use of Salvation Oil for chilblains, and do not hesitate to recommend it as the best cure I ever tried.

H. HOOD,
749 W. Pratt st., Baltimore, Md.

"What fine chisel could ever yet cut breath?" and yet a hard vexing cough is cut all to bits with one bottle of Dr. Bull's Cough Syrup, the favorite.

Go Somewhere.

Don't stay at home on Thanksgiving when you can travel on the Nickel Plate at one fare for the round trip. Tickets good going Wednesday, November 27, or Thursday, 28th; returning any time until December 2, 1889. Rate applies between all stations. Enquire of nearest agent. 18-27.

Tourists' Rates to Points South.

Commencing November 1, 1889, and continuing until April 30, 1890. The "Muncie Route" will sell round trip tickets to southern winter resorts, good to return until May 31, 1890. Tickets also on sale to California points. For tickets and full particulars, call on or address W. H. FISHER,
Gen. Pass. and Ticket Agent,
oc31tf 73 Calhoun Street.

Remanded to Jail.

TOPEKA, KAN., Nov. 21.—Judge Foster, of the United States district court, yesterday rendered a decision in the matter of an application for a writ of habeas corpus in the case of twelve men arrested for the murder of Sheriff Cross and four men in No Mans Land July 25, 1888. Judge Foster remanded the prisoners to jail without bail, holding that No Mans Land is Indian territory, and as such was a part of the northern district of Texas when the offense was committed.

Do you suffer with catarrh? You can be cured if you take Hood's Sarsaparilla, the great blood purifier. Sold by all druggists.

Ten Patagonians from the island of Terra del Fueogo are among the curiosities of the Paris exhibition.

A PHYSICIAN'S OPINION.

Chamberlain's Cough Remedy is the best in the market.

W. L. GLEAVES, M. D.,
Nodaway, Mo.

A SEVERE COLD.

I had a severe cold for over two months and thought I would try Chamberlain's Cough Remedy. I commenced taking it last Friday night, and to-day, Wednesday, I am cured of my cold. I can truly say it has no equal.

W. H. KINCAID, Postmaster,
Baden, Kan.

COUGHS.

Having had the occasion to use Chamberlain's Cough Remedy it gives me pleasure to state that I found it to be one of the best medicines for a cough I ever used. In fact I was cured of a cough that baffled all other cough medicines but Chamberlain's.

N. R. BURNETT,
Atalissa, Iowa.

For sale by Geo. H. Loesch.

Six governors of Massachusetts were born in 1818; Claflin, Boutwell, Rice, Butler, Andrew and Talbot.

To-night and To-morrow Night.

And each day and night during this week you can get at all druggists Kemp's Balsam for the Throat and Lungs, acknowledged to be the most successful remedy ever sold for the cure of Coughs, Croup, Bronchitis, Whooping Cough, Asthma and Consumption. Get a bottle to-day and keep it always in the house, so you can check your cold at once. Price, 50c and $1. Sample bottles free.

Emperor William's visit to Constantinople cost the sultan over $1,000,000.

"STOP"—Nature Has a Cure.

EATON RAPIDS, Mich.

J. M. LOOSE RED CLOVER CO., Detroit:—Two years I was afflicted with a very severe attack of Erysipelas. After two physicians had used their treatment for several weeks and I continued growing blind, and in their diagnosis concluded that there was no earthly help or hope for me. I gave up, having tried all the remedies I knew or heard of. My neighbor, Mr. Miller, came in to see me one day, and said try Loose's Extract of Red Clover, as he had known of its working remarkable cures. I told him I had lost hope, that nothing would do me any good in the world. He insisted, and taking his hat went to the drug store and bought me one bottle and urged me to try it, which I did. Ten days afterward I sent for two more bottles, and it is wonderful how I improved. I continued using it and to-day I am better than I have been in years. No sign of erysipelas has shown itself and I heartily recommend it to suffering humanity as the greatest and best blood purifier in existence. Yours truly,

HENRY MARVIN.

For sale by Drier & Bros.

Senator Edmunds, of Vermont, says his daughter is about as skilled in the law as he is.

Says the Southern Medical World:

"Mother's Friend" is growing in favor throughout the South and is highly recommended by physicians. We consider it indispensable to those who know they must pass through the ordeal of child-birth. Write Bradfield Reg. Co., Atlanta, Ga., for particulars. Sold by all druggists.

If you do not receive your SENTINEL regularly, please notify us immediately, either in person or by postal card, that we may remedy the fault.

KEEP TO THE RIGHT.

Do not be imposed on by any of the numerous imitations, substitutes, etc., which are flooding the world. There is only one Swift's Specific, and there is nothing like it. Our remedy contains no Mercury, Potash, Arsenic, or any poisonous substance whatever. It builds up the general health from the first dose, and has never failed to eradicate contagious blood poison and its effects from the system. Be sure to get the genuine. Send your address for our Treatise on Blood and Skin Diseases, which will be mailed free. SWIFT SPECIFIC CO., Atlanta, Ga.

TO WEAK MEN

Suffering from the effects of youthful errors, early decay, wasting weakness, lost manhood, etc., I will send a valuable treatise (sealed) containing full particulars for home cure, FREE of charge. A splendid medical work; should be read by every man who is nervous and debilitated. Address, Prof. F. C. FOWLER, Moodus, Conn.

FOR MEN ONLY!

A POSITIVE CURE For LOST or FAILING MANHOOD; General and NERVOUS DEBILITY; Weakness of Body and Mind; Effects of Errors or Excesses in Old or Young; Robust, Noble MANHOOD fully Restored. How to Enlarge and Strengthen WEAK, UNDEVELOPED ORGANS & PARTS of BODY. Absolutely unfailing HOME TREATMENT—Benefits in a day. Men testify from 47 States, Territories, and Foreign Countries. You can write them. Book, full explanation, and proofs mailed (sealed) free. Address ERIE MEDICAL CO., BUFFALO, N. Y.
NOV. 2300 d&w1yr.

Dr. BULL'S BABY SYRUP facilitates *Teething* and regulates the Bowels. At all druggists. Price 25 cts.

25¢ A BOTTLE
SALVATION OIL
KILLS PAIN

BULL'S COUGH SYRUP Cures Coughs, Colds, Hoarseness, Asthma, Bronchitis, Croup, Incipient Consumption, and relieves Consumptive Persons. 25 cents.

SMOKE LANGE'S CUBEB CIGARETTES for Catarrh. Price 10 Cts. At all druggists.

HOSPITAL REMEDIES

THE Favorite Prescriptions of the Brightest Medical Minds in the world, as used by them in the Hospitals of London, Paris, Berlin and Vienna. ONE MEDICINE FOR ONE DISEASE.

No. 1—Cures Catarrh, Hay Fever, Rose Cold, Catarrhal Deafness.
No. 2—Coughs, Colds, Bronchitis, Asthma, Consumption. A Peerless Remedy.
No. 3—Rheumatism, Gout.
No. 4—Liver & Kidneys, Dyspepsia, Indigestion, Constipation, Brights Disease.
No. 5—Fever and Ague, Dumb Ague, Malaria, Neuralgia.
No. 6—Female Weakness, Irregularities, Whites. A Golden Remedy.
No. 7—A Perfect Tonic, which gives Health, Form and Fullness, Clear Complexion, Good Blood and lots of it.
No. 8—Nervous Debility, Loss of Power Impotence, an incomparable remedy.

RELIABLE AGENTS WANTED. Every bottle guaranteed to cure its special disease if CURABLE and to give permanent relief ALWAYS. Descriptive Circulars sent free on application. HOSPITAL REMEDY COMPANY, Toronto, Canada.

AMUSEMENTS.

MASONIC TEMPLE.

MONDAY, November 25th.

The Great

Levy Concerts

Under the management of

THE FIRST REGIMENT BAND,

Composed of the following eminent Solo Artists:

MR. JULES LEVY,

The World's Greatest Cornetist.
MME. STELLA LEVY,
The Distinguished and popular Prima-Donna Soprano.
MME. ROSA LINDE,
The Celebrated American Contralto.
MR. WILLIAM J. LAVIN,
The Great American Tenor.
MR. EDWIN M. SHONERT,
The Eminent Pianist.

Prices, 50c, 75c and $1 00. Box office opens for the exchange of tickets at 9 a. m., Friday, Nov. 22, and for sale of seats at 10 a. m. same day. Tickets now on sale at C. B. Woodworths.

A. HATTERSLEY & SON

PLUMBERS,

Steam and Gas Fitters,

48 East Main St.

FORT WAYNE, ... IND

THE WABASH RAILROAD CO.

WILL PAY

$500 REWARD

For information that will lead to the arrest and conviction of the person or persons who tampered with the switch at Keller's, Ind., on the evening of October 24, 1889, causing the derailment of passenger train. CHAS. M. HAYS,
General Manager,
October 25, 1889. St. Louis, Mo.

Hoffheimer's SASSAFRAS HERB BITTERS AND TONIC

PURELY VEGETABLE. CURES and PREVENTS Dyspepsia, Malaria, Indigestion, and all Bowel Complaints. Unequaled as an Appetizer, and as a Tonic for the Weak. *Sold by Grocers, Druggists, and Dealers everywhere.*

PREPARED AND BOTTLED ONLY BY The Hoffheimer Distilling Co. CINCINNATI, O.

These Bitters Require No Liquor Dealer's License. Julius Nathan & Co., and Isaac Wile & Co., agents, Fort Wayne, Ind. 12-eod3m

WEAK MEN MADE STRONG

LOCAL ABSORPTION. A new Treatise showing how men suffering from NERVOUS DEBILITY, LOST VIGOR, PREMATURE DECLINE, and all Kidney and Bladder difficulties, can find perfect health and vigor without stomach medication, sen. sealed on receipt of stamp. MARSTON REMEDY CO., 19 Park Place, New York.

BROU'S INJECTION

An Infallible Remedy for the Cure of all Contagious Diseases of the Urinary organs; guaranteed not to produce Stricture; no sickening doses; and no inconvenience or loss of time. Recommended by physicians and sold by druggists everywhere. J. Ferré, (successor to Brou), Pharmacien, Paris.

DR. LE DUC'S PERIODICAL PILLS,

The Great French Remedy, Paris, France, act directly upon the Generative Organs and Positively Cure Suppression of the Menses from whatever cause, and all Periodical Troubles peculiar to women. A Safe, Reliable Remedy. Warranted to excite Menstruation. Full directions accompany each box. By druggists, $2. American Pill Royalty Co., proprietors, Spencer, Ia. Supply agents, Dreier & Bro. 23-d-eod

KIRK'S AMERICAN FAMILY SOAP.

A. FOSTER,

THE FASHIONABLE

Merchant Tailor!

Is now receiving his LARGE and WELL SELECTED STOCK of

FALL GOODS

Which are the Nobbiest ever brought to this city. He intends making

Suits in the Latest Styles

—AND AT—

Very Low Prices this Fall

and those wishing to get the worth of their money should call and examine his stock at his parlors,

NO. 15 W. WAYNE ST.

L. JAXTHEIMER,

MERCHANT

TAILOR!

—CARRIES A—

FULL LINE

Of Foreign and Domestic Goods, Suitings, FALL

OVERCOATINGS,

Trouserings. All work WARRANTED

83 Calhoun Street.

DAIRYMEN!

Call at Our Mills, ascertain prices and quality of our

Bran, Shorts and Middlings.

Mayflower Mills,

(Next to S. Bash & Co.)

TELEPHONE NO. 63

A. F. GESSLER,

DEALER IN ALL KINDS OF

FRESH, SALT —AND— SMOKED - MEATS,

60 East Main Street.

He has just placed new machinery in his establishment and is now prepared to make the finest Sausages in the market. Dressed Poultry and Home-made Lard for sale. 24-1yr.

WATER WORKS.

Bath Tubs, Pumps, Rubber Hose, etc.

—AT—

C. W. BRUNS & CO., PLUMBERS,

166 Calhoun Street,

Opposite the Cathedral, Fort Wayne, Ind

SPECIAL ATTENTION GIVEN TO Natural Gas Fittings.

They Have Stood the Test of Time

TANSILL'S PUNCH 5¢

ROGERS' ROYAL NERVINE

A Strictly Vegetable RESTORATIVE to the BRAIN and NERVOUS SYSTEM. There is no substitue for this remedy.

It CURES, it GIVES NEW LIFE, it is PURE and WHOLESOME. Sold by druggists. Price $1.00. Prepared only by ROGERS' ROYAL REMEDIES CO., Boston, Mass.

Children always Enjoy It.

SCOTT'S EMULSION

of pure Cod Liver Oil with Hypophosphites of Lime and Soda is almost as palatable as milk. Children enjoy it rather than otherwise. A MARVELLOUS FLESH PRODUCER it is indeed, and the little lads and lassies who take cold easily, may be fortified against a cough that might prove serious, by taking Scott's Emulsion after their meals during the winter season.

Beware of substitutions and imitations.

PAUL E. WOLF.

Steam Carpet Beating.

Carpets taken up, Cleaned and Relaid.

Upholstered Furniture and Mattresses of All Kinds Repaired and Remodeled.

All Work Warranted and Charges Reasonable.

PAUL E. WOLF,

No. 33 AND 35 CLINTON STREET.

P. E. COX,

PRACTICAL

Sanitary Plumber,

Has opened a shop at

No. 29 West Main Street.

ALL WORK GUARANTEED AT

Reasonable Prices

ROBERT SPICE.

Pumps, Pipe, Hose and Fittings.

DRIVE WELLS.

Natural Gas Fitting a Specialty.

E. F. SITES, DENTIST, No. 74 Calhoun St., Fort Wayne, Ind

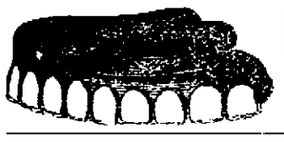

Opposite the Avalon House over the Mordhurst Drug Store.

H. C. SITES, DENTIST, NILL'S BLOCK 82 Calhoun st., Fort Wayne, Ind.

Istill occupy same rooms occupied 14 years ago.

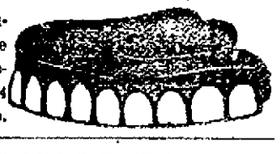

FINE MEATS.

ROUSSEAU & PFEIFFFER,

44 WEST BERRY STREET,

Have one of the BEST MEAT MARKETS in the city. They handle nothing but first-class meates Sold at reasonable prices.

J. C. PELTIER,

Undertaker & Embalmer

17 WEST WAYNE ST.,

elephone No. 174 - - - Fort Wayne, Ind

—THE FORT WAYNE—

FANCY STEAM DYE WORKS,

NO. 51 EAST MAIN STREET,

PAUL BAUMANN, Prop.

Practical Dyer and Cleaner. Experience in Europe and America.

WHISKY WAS THEIR IDOL!

They Tramped Together for a Score of Years and Their Bodies Lay Side by Side in the Morgue.

BUFFALO, N. Y., Nov. 22.—Side by side in the morgue two bodies are lying—both tramps, both victims of alcoholism, yet about them there is a curious story. Yesterday morning at 6 o'clock, the corpse of Peter Finnegan was found in an empty barn belonging to a coal dealer on "the island" in the lower part of the city. By his side lay an empty whisky bottle, which mutely told the cause of his death.

At the same hour this morning the dead body of Elias Walker lay in precisely the same spot, covered by the same blanket, while a second empty whisky bottle lay by his side similar to the one that lay by the first. They were each about fifty years of age, and for the last two decades they had tramped together, going all over this country in company.

Walker comes of a very respectable family in this city, but aside from the fact that Finnegan is a Philadelphian his antecedents are unknown. Both were educated, Walker in particular, being a philosophsr of the school of Diogenes. They will be buried by the city, side by side.

GOSSIP FROM THE BUSY CENTERS.

The Nickel Plate pay-car is in the city.

The railroad shops of the city will close on Thanksgiving day.

Wm. Sherbundy, of the Pittsburg shops, will be married soon, so rumor has it.

Henry Smith, of Indianapolis, has taken a position at the electric light works.

F. M. Cherry, of the Pittsburg shops, is having natural gas placed in his residence.

D. L. Judy, machinist at the Pittsburg works, will be married on Thanksgiving day.

Frank Wright, William Swart and J. G. Carrman have been reinstated as engineers on the Pittsburg road.

Wm. Magnus has resigned his position at the Pittsburg blacksmith shop, and is now with Rhinesmith & Simonson.

The Electric Light company has 500 people on its pay roll, and paid out in wages for one month $18,500, last Wednesday.

Wabash detectives have recovered a lot of goods concealed in Champaign by car thieves operating in Danville, Decatur, Mattoon and Champaign.

Councilman Kenseill, of the Pittsburg shops, is on duty again after having been absent for some time on account of the sickness of his wife.

Robert Hardendorf, of the Pittsburg blacksmith shop, who has been engaged in the book agency work for several months, has resumed his position again.

Conductors Cy Cisler and Ed. Severance, of the Wabash, were in the city yesterday, consulting Brotherhood men, and rumors of trouble on the Wabash were floating around. The company has been employing spotters.

D. C. Beegle, Frank Simonson, D. Collins, Ed. Tierney, W. C. Bender, S. A. Sine, James Bennigan, A. L. Ball, W. P. McAfee and Wesley Marshall, recently made fireman on the Pittsburg road, have entered upon their duties.

R. W. Green, manager of the St. Louis branch of the Bass foundry and machine works, and C. H. Ackert, general manager of the Iowa Central railroad, were in the city yesterday, the guests of Hon. J. H. Bass. Mr. Ackert is one of the leading railroad men of the west, and quite a young man.

In the state of Michigan no more clergymen's permits will be issued. The cause of the preachers' loss is the two-cent-a-mile bill passed by the last legislature of Michigan, which took effect October 1. It is understood that at the next meeting of passenger agents of roads in that state special rates to parties will be withdrawn.

President Caldwell, of the Nickel Plate, is confident that this road is to take its place soon among the dividend-paying roads. The road has earned so far this year a surplus above operating expense and fixed charges of $158,254, or 3.16 per cent. on the preferred stock, and the remaining weeks of 1889 the earnings bid fair to exceed those of any preceding weeks of the year.

The Pennsylvania company is finding difficulty in enforcing the payment of a penalty on cars which are detained on side-tracks over forty-eight hours for loading or unloading. Shippers and consignees, in some cases, not only refuse to pay such charges, but threaten to prosecute the company if it attempts to collect them taking the ground that to collect demurrage is illegal, under the laws of the state.

The chief engineer of one of the Indianapolis lines states that 85 per cent. of the railroad bridges in this state and in Illinois are iron structures, and of the renewals of the last year 92 per cent. have been iron bridges. He expresses the opinion that two years from now wooden bridges on railroads in Ohio, Indiana and Illinois will be few. With this improvement there has been a widening of the water-ways, and in the future roads in the states named are not likely to have much trouble from floods.

STRONG COMMITTEES

Who Will Strive to Secure Conventions to Fort Wayne.

If Fort Wayne does not secure any of the political conventions it will not be through a lack of enterprise or a failure of some of our citizens to work to such an end.

The conventions must be passed around. The popular sentiment demands that other cities than the capital share the benefits from these large meetings.

At the last meeting of the Business Men's exchange President S. M. Foster was chosed to appoint committees to forward every interest that will secure to this city a fair share of the state conventions, and last night Mr. Foster named the following gentlemen:

DEMOCRATIC COMMITTEE.

George W. Loag, chairman; William Fleming, Perry A. Randall, Will McKinney, Charles A. Munson, James M. Barrett, R. C. Bell, A. J. Moynihan, E. A. K. Hackett, J. D. Sarninghausen, P. S. O'Rourke, John M. Moritz, Allen Zollars, Wm. Kaough, Henry Colerick, John C. Peters, Charles McCulloch, A. F. Glutting, Montgomery Hamilton and J. B. Monning.

REPUBLICAN COMMITTEE.

Harry Hanna, chairman; R. S. Taylor, A. H. Dougall, C. R. Higgins, A. A. Chapin, A. R. Leonard, D. N. Foster, G. W. Wilson, C. S. Bash, R. S. Robertson, J. B. Harper, G. E. Bursley, A. J. Laubach, W. D. Page, G. W. Pixley, D. L. Harding, Frank Alderman, C. D. Law, J. B. White, and J. W. Hayden.

G. A. R. COMMITTEE

For securing the state encampment of the G. A. R.: George D. Adams, F. R. Weldon, Frank Alderman, D. N. Foster, J. C. Peltier, M. M. Thompson, James E. Graham, Alf. Dougherty, A. H. Dougall, F. N. Kellock, John W. Hayden, and R. S. Robertson.

This committee will meet at the rooms of the Business Men's exchange tomorrow night at 8 o'clock, to elect its own chairman and organize for work.

WRITING ON THE WALL!

The Significant Characters on the Walls of Fort Wayne Houses.

Upon the walls of the drug store of Klinkenberg & Detzer, is a border bearing what some would consider to be a simple fantastic figure, but which, in fact, is an Arabic character of great significance.

A learned gentleman entered the store this morning, and observing the strange character gave a start.

"Why, that is Arabic," he exclaimed. He studied it a moment. Then he said:

"It means 'God Alone is Conquerer.' It's a motto. You'll find it all through the ruined Alhambra. You will find, too, the characters in the frieze in the Carlson cottage in Chicago, where Dr. Cronin was murdered."

"Appropriate to the doctor's case" suggested another gentleman. "It seems almost like a prophecy. Think of the almost providential discoveries in this case, dicoveries made solely by accident and resulting from no man's wisdom. Beginning with the night of the murder there has been a chain of accidents that alone has put it in the power of the state to introduce most of its evidence."

"It was a significant motto in the Carlson cottage, to be sure," said another party and all eyes were again directed to the strange Arabic character and the beholders were more than ever impressed with it.

Other places in the city are evidently decorated with the same design as the one referred to.

Interested People.

Advertising a patent medicine in the peculiar way in which the proprietor of Kemp's Balsam for Coughs and Colds does, is indeed wonderful. He authorizes all druggists to give those who call for it a sample bottle free, that they may try it before purchasing. The large bottles are 50c and $1. We certainly would advise a trial. It may save you from consumption.

She Was Completely Cured.

A daughter of my customer suffered from suppressed menstruation, and her health was completely wrecked. At my suggestion she used one bottle of Bradfield's Female Regulator, which cured her. J. W. HELLUMS, White Valley, Miss.

Write The Bradfield Reg. Co., Atlanta, Ga., for particulars. Sold by all druggists.

The Fort Wayne branch of the People's Building, Loan and Saving Association of Geneva, N. Y., will hold a meeting at Rathbone hall, Odd Fellows building, West Berry street, Saturday evening, Nov. 23d, at 7:30 p. m. We would be pleased to meet all who are interested in a company that has a stated time for a maturity of its shares. All shares mature in five years.

GEO. K. TORRENCE, Secretary.

21-2t

The New Library

Which is going to be placed in the City department of the Y. M. C. A., by the Penn Avenue Library company, of Washington, D. C., will be a remarkably cheap way of getting reading matter, consisting of history, science, biography, fiction, travels, poems, essays, recitations and other works. The Y. M. C. A. conducts the library for the members that subscribe $1 for two years' membership, after which term the entire works become the property of the association and adds another library to the city. The membership fee of $1 is not collected until books are placed in their rooms. Books are cloth bound and run from 200 to 800 pages.

Ringing Noises

In the ears, sometimes a roaring buzzing sound are caused by catarrh, that exceedingly disagreeable and very common disease. Loss of smell or hearing also result from catarrh. Hood's Sarsaparilla, the great blood purifier, is a peculiarly successful remedy for this disease, which it cures by purifying the blood. If you suffer from catarrh, try Hood's Sarsaparilla, the peculiar medicine.

The king of Siam is about to send five Siamese boys to the United States to be educated at his own expense.

Bright teeth and lips that glow the while,
Give light and color to a smile;
And, infinitely more than this,
Give light and color to a kiss.
But both must suffer from the want
Of the life-giving SOZODONT.

To day a one and a half inch water service was laid to the Tresselt flouring mills.

It is not always convenient, or even desirable, to call a physician for every ailment, and in many cases it is impossible to reach one promptly. Having Pond's Extract in the house, you have a physician always at hand. It is easy of application, safe and reliable. For Sore Throat and Lungs, Chapped Hands and Face, it is of inestimable value. Frosted Limbs and Chilblains are promptly relieved by it. Be sure to get the genuine.

There are 3,000 persons in New York city who are making their living by grinding hand organs and playing in itinerant bands.

Advice to Mothers.—Mrs. Winslow's Soothing Syrup should always be used when children are cutting teeth. It relieves the little sufferer at once; it produces natural, quiet sleep by relieving the child from pain, and the little cherub awakes as "bright as a button." It is very pleasant to take. It soothes the child, softens the gums, allays all pain, relieves wind, regulates the bowels and is the best known remedy for diarrhœa, whether arising from teething or other causes. Twenty-five cents a bottle.

Jan-27-1y

California Excursions.

The Wabash railroad is now prepared to sell for the coming season round trip tourist tickets to all principal Pacific coast points, giving a wide choice of routes both going and returning, and an extreme return limit of six months. Stop-overs granted at pleasure, west of the Missouri river. Parties contemplating a journey to sunny California—with a view of spending the winter there—will do well to call at the Wabash ticket office and learn the many advantages offered by the great through car route.

For rates, routes, time, accommodations and conditions call upon or address R. G. THOMPSON, Passenger and Ticket Agent, Fort Wayne, Ind.

18-tf

Prince Leon Galitzen, a judge at the Paris exposition, tasted 30,000 varieties of wine, it is said, during the past three months.

Great Improvements.

It is not many years ago since people travelled on horseback or by stages; now fifty miles an hour is not fast enough for them. Formerly people wrote letters that were weeks in reaching their destination; now the telegraph flashes thought around the world. Formerly doctors bled their patients for nearly every complaint; now they use advanced science of the highest order. Prof. Austin Flint, of Bellevue college, says: "The judicious use of alcoholic stimulants is one of the striking characteristics of progress in the practice of medicine during the last half century." Prof. Henry Mott, Ph. D., F. C. S., says: "By a most careful analysis I have found Duffy's Pure Malt Whiskey free from adulterations or foreign substances, and it deserves to meet with great success." The well known Dr. E. W. Hutchinson, of New York, says: "I highly recommend Duffy's Pure Malt Whiskey and prescribe it extensively in my practice." Rev. B. Mills, of Princeton, Iowa, says: "I have used Duffy's Pure Malt Whiskey with great benefit to my wife, who is a confirmed invalid. I know from experience it is a pure and most valuable medicine. I am also using it in the case of my son, who is threatened with consumption. I am a Presbyterian clergyman and a doctor of divinity, but I am not afraid to recommend Duffy's Malt Whiskey as the purest and most efficient tonic that I know of, and my experience is a large one."

MASONIC TEMPLE.

TUESDAY, NOV. 26th.

ONE NIGHT ONLY.

SEE THE SMITH FAMILY

ARE YOU IN THE CITY Directory.

Stop a Bit and Look at This!

Russel's Comedians!

In the Greatest of all laughing Farces, the

City Directory

And the Strongest Company of Comedians and Comediennes ever organized.

Seat selling begins Saturday a. m. at 10.

PRICES: $1.00, 75c. 50c & 25c.

Now what do you think of that?

'Standing-room only' houses are the rule at the Chicago opera house, where "The City Directory" is still holding forth. The farce comedy, one of the best ever seen, is repeating its success of last week.—Chicago Journal.

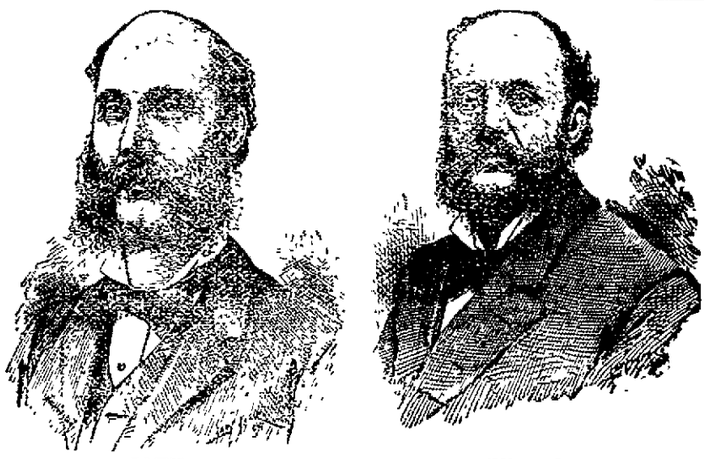

JOHN HENRY

The great leaders of the Shoe trade make their bow to the public and extend a cordial invitation to all to call and see their large and varied assortment of Boots, Shoes and Rubber Footwear. We do not advertise that we will give you gold dollars for 50 cents, but we do say that we will sell you GOOD HONEST GOODS at very reasonable prices. We will not deal in shoddy goods.

E. VORDERMARK & SONS,

32 Calhoun Street.

SIGN OF BIG RED BOOT.

RENNER, CRATSLEY & CO.

Again Open for Business at the Old Stand,

56 CALHOUN STREET.

NEW STORE. NEW GOODS.

An entire stock entirely new. No old goods.

BOOKS, STATIONERY,
WALL PAPER, ALBUMS, TOYS,
DOLLS, FANCY GOODS,

Novelties for the Holidays, Oil Paintings, Etchings, Steel Engravings, Water Colors.

The Finest Line of Picture Frames and Mouldings ever brought to the city.

56 Calhoun Street.

BOSTON T STORE.

Challenge Hams,
English Breakfast Bacon,
Silver Leaf Flour,
Fresh Roasted Coffee Everyday.

Full Line of Fancy and Staple Groceries, Domestic and Tropical fruits.

No. 20 W. BERRY ST.

TELEPHONE 152.

L. O. HULL,

WILL SELL

WALLPAPER

FOR

TEN DAYS

—AT—

LESS THAN COST.

Now is the time to Get a Bargain.

No. 90 Calhoun Street.

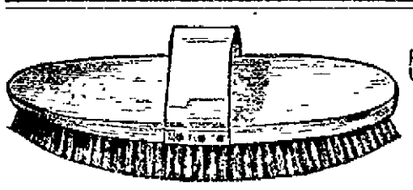

Horse Brushes, Curry Combs,

5-A HORSE BLANKETS!

Rubber Horse Covers and Rubber Coats.

JOE. W. BELL,

13 East Columbia Street.

Arrival and Departure of Trains.

From Pennsylvania Station.

Pennsylvania Lines.

Trains run by Central Time.

Leave and Arrive at Fort Wayne, by the Pittsburg, Fort Wayne & Chicago railway, as follows.

GOING EAST:	ARRIVE.	DEPART.
No. 20, Mail Express.....	1 20 p m	1 40 p m
No 8, d, East Line	7 40 p m	8 00 p m
No. 2, d, Penn'a Limited .	8 53 p m	9 00 p m
No. 4, d, Atlantic Ex . .	5 10 a m	5 20 a m
No. 58 Chicago Accom ..	10 50 p m	.....
No. 62, Plymouth Accom.	8 55 a m	.....
No 10, Crestline Accom .	.....	7 00 a m
No. 60, Chicago Express..	1 55 a m	.....

GOING WEST:	ARRIVE.	DEPART.
No. 3, d, Pacific Express..	1 35 a m	1 45 a m
No. 5, d, Penn'a Limited	5 33 a m	5 45 a m
No. 1, Fast Line	11 30 a m	11 40 a m
No 9, d, Western Ex . ..	5 10 p m	5 15 p m
No. 11, Crestline Accom..	6 45 p m	.. ..
No. 61, Plymouth Accom.	. . ..	4 00 p m
No. 59, Chicago Accom ..	.. ..	6 30 a m

Daily; all other trains daily except Sunday.

NEW YORK, CHICAGO & ST. LOUIS R. R.

GOING EAST		GOING WEST
Lv 2 00 p m	Express	Lv 2 00 p m
Lv 6 10 a m	Accommodation	Lv 6 45 a m

LAKE SHORE & MICHIGAN SOUTHERN. [Fort Wayne Division.]

FROM NORTH		GOING NORTH
10 30 a m—A.	Cincinnati Ex.....—Lv	
	Detroit Ex	" 4 40 p m
3 40 p m	"—Detroit Ex	" 11 50 a m
5 20 p m	"—Way Freight.....	" 6 40 a m

All trains daily except Sunday.

NORTH DEPOT. (MUNCIE ROUTE)

FT. WAYNE, CINCINNATI & LOUISVILLE AND WHITE WATER RAILROADS.

The direct line to and from Cincinnati, Louisville, Indianapolis and Fort Wayne.

Through car service between Fort Wayne and Indianapolis Solid trains between Fort Wayne and Cincinnati.

Central Standard Time.

TIME CARD. Nov. 17, 1889.	No. 5. Daily.	No. 1. Ex-S'dy.	No. 3. Daily.
Fort Wayne. lv	6:15 a. m.	10:35 a. m.	8:00 p. m.
Indianapolis. ar	10:30 a. m.	3:50 p. m.	10:50 p. m.
Cincinnati....ar	—	5:24 p. m.	—
Louisville....ar	—	7:00 p. m.	—
RETURNING:	Daily.	Ex-S'dy.	Daily.
Louisville . lv	—	7:30 a. m.	—
Cincinnati. . lv	—	8:15 a. m.	—
Indianapolis. lv	7:00 a. m.	11:10 a. m.	3:00 p. m.
Fort Wayne. ar	11:40 a. m.	4:00 p. m.	7:50 p. m.

ONE FARE FOR ROUND TRIP

Between all stations from Fort Wayne to Muncie on Sundays. Two Sunday trains each way. Trains leave from North Side depot. Rates to Cincinnati and points South less than via. any other line.

WABASH RAILWAY. MARCH 31, 1889.

GOING WEST.	Depar
Pacific Express, daily	5 00 a. m.
Kansas City ex, daily ex'pt Sunday	1 45 p. m.
Vestibule Limited and Mail.....	8 17 p. m.
Lafayette accom	3 30 p. m.

GOING EAST.	Depart
Vestibule Limited daily.....	5 05 a m
Cannon Ball, except Sunday.....	1 30
Limited Express, daily	6 25
Lafayette accom arrives 11 a m.	

INDIANAPOLIS TIME CARD.

Lv Ft Wayne	Ar Indianapolis
5 00 a m	10 30 a m
1 45 p m	6 20 p m
Lv Indianapolis	**Ar Ft Wayne**
7 15 a m	1 20 p m
1 10 p m	6 10 p m
7 00 p m	5 00 a m

Through Buffalo Palace sleeping cars and new tree chair cars on the Pacific and Limited express. Free chair cars, dining car and New York and Boston sleeping car on Vestibule Limited express.

Kansas City express and Cannon Ball has new reclining chair cars for Kansas City free.

GRAND RAPIDS & INDIANA R. R.

Time Table for Fort Wayne, in Effect Nov. 10, '89

GOING NORTH.

*For Grand Rapids and North	Lv 3 50 a m
" " " "	" 8 05 a m
For Grand Rapids	" 2 40 p m
From Richmond	Ar 6 10 p m

GOING SOUTH.

For Richmond and Cincinnati	Lv 5 45 a m
" " "	" 1 00 p m
" " "	" 12 10 a m
From Grand Rapids	Ar 6 30 p m

*Daily between Cin. and Grand Rapids. All other trains daily except Sunday.

G. H. Morrill & Co.,

Manufacturers of

Printing, Lithographic Inks, and Varnishes.

119 5th AVENUE,

CHICAGO, ILLINOIS.

Chas. M. Moore, M'g'r.

ABOUT GLOVES.

When you are buying gloves remember that there is such a thing as a price that is too *cheap*. It is better to pay a fair price and get good gloves like **Hutchinson's**. They are made from selected skins in the best manner and are **warranted** to be the most serviceable made. If you want to know more about gloves in general and **Hutchinson's Gloves** in particular, enclose stamp for the book **About Gloves**. It will interest you. ESTABLISHED 1862.

JOHN C. HUTCHINSON, Johnstown, N. Y.

DR. T. J. DILLS,

NO. 40 WEST BERRY STREET,

DISEASES OF THE EYE AND EAR.

Office hours: 9 to 12 a. m. and 1:30 to 4 p. m.

J. M. E. RIEDEL.

ARCHITECT,

ABOVE SCHANZ'S GALLERY.

112 CALHOUN ST. - FORT WAYNE, IND.

The Oldest Firm and Most Reliable in the City,

Wing & Mahurin,

ARCHITECTS!

Rooms 41 and 42, Pixley & Long Block.

ROOT & COMPANY

HANDKERCHIEFS!

This is the first thing you want to gobble up to-day. Ladies all Linen Hem stitch Handkerchiefs- sheer,

at 12 1-2c Each.

NEXT

Will be those Gentlemens' Hem stitch Handkerchiefs, all linen,

at 20c Each.

CARPETS

This week has been a good one for Carpets--an index of what next week will be. Carpets can now be had at prices that will make you glad to take them quickly.

COLLARS

Some new things for Ladies. Irish Point Collars, Van Dykes, Embroidered Collars, with an elegant new line of Ruchings.

THROWS!

A new line of these popular novelties at

23c. 25c. 30c, up to $1.00.

in Raw Silks and Madras.

ANTIQUE TIDIES!

Handsome patterns, 12 inch square, at 15c each.

ROOT & COMPANY.

—FOR YOUR—

Hay, Straw, Oats,

Corn, Mill Feed

And Poultry Supplies,

—GO TO—

W. E. MINER'S,

45 EAST COLUMBIA ST..

s30 6m) TELEPHONE 253.

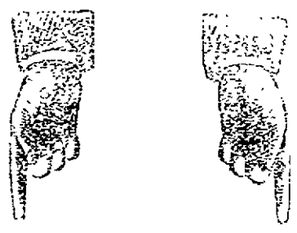

A BANQUET OF BARGAINS!

During the week we offer sweeping Reductions in

Imported DressGoo ds!

75 HANDSOME

Imported Parisian Dress Robes, in classic designs, selected with care, will be retailed at extremely low prices.

Robes Selling at $18.50, Sold at $14.00.

Robes Selling at $15.00, Sold at $10.75.

Robes Selling at $10.00, Sold at $ 7.30.

☞These rates, we might remark incidentally to anxious husbands, will make pretty and useful Holiday Gifts. ☜

Entire Line of Henrietta Cloths

In all Qualities are offered during this week at greatly reduced prices. We invite you earnestly to call at our store.

BEE HIVE,

62 and 64 Calhoun St

Corner Berry St

M. FRANK & CO

Fort Wayne Sentinel.

FRIDAY, NOV. 22, 1889.

LOCAL NEWS.

Mr. A. D. Cressler has returned from Philadelphia.

Mrs. A. D. Guild has returned from a visit at Chicago.

Mr. John Stier has accepted a clerkship in the People's store.

The auxilliary of the R. R. Y. M. C. A. will hold a meeting to-night.

Mr. Will Ross, of the Pittsburg offices, is off duty for a week or more.

Mrs. Nellie Hettinger, of Lima, Ohio, is visiting her sister, Mrs. Frank Miller.

Col. and Mrs. R. S. Robertson have arrived home from Washington and New York.

Mr. Paul Kuhne returned from Toledo last evening, where he went on a business trip.

Miss Kittie O'Brien, of Mergentheim's Bazaar, is seriously ill at her home, on Van Buren street.

Will A. Davis, the Columbia City poet, formerly of the *Gazette*, is now a book-keeper at Ottawa, O.

The Swedish Christmas eve festival and north country German dancers will rehearse to-night for the kirmess.

Mr. Herman Freiburger attended the Levy concert at Detroit Sunday evening and pronounces it a rare treat.

Owen L. Shoaff sues Clara E. Shoaff for a divorce. J. R. Bittinger preferred the complaint, and alleges abandonment.

Mr. Will Gaskins, of the Wabash, and Mr. Frank Howey, of the Pittsburg, are in Chicago, to remain until Saturday night.

The Caledonian society will meet tomorrow (Saturday) evening, to make arrangements for their annual celebration of Burns day.

Mr. and Mrs. A. C. Keel have had a splendid offer for the sale of their Broadway business which they may feel inclined to accept.

The many friends of Mr. Edward Fox will be pained to hear that he is lying dangerously ill at the home of his parents on McClellan street.

"Nobody's Claim" held the boards at the Temple last night. There was a small audience and nobody claimed the show before it got out of town.

Born, to Mr. and Mrs. W. D. Kyle—a daughter. The little one inherits the musical qualites of her papa and as a vocalist has astonishing powers.

Divine services this evening at the Jewish Temple at 7:30. Rabbi Guttmacher will deliver his second lecture on the Talmund. All are invited.

Superintendent Jennings, of the Barber asphalt pavement on Wayne street, says the job can be completed inside of four days when dry weather will permit.

Mr. W. C. Lauer, of Streator, Ill., has taken a position as clerk at the Harmon house. Mr. Frank Pearse, the new proprietor, is making the house popular.

Mr. H. W. Mordhurst, of this city, was chosen general grand recorder of the Royal and Select Masters of America at their recent convention at Atlanta, Ga., Wednesday.

Messrs. Griebel, Wyckoff & Becker erected, this week, an elegant Red Peterhead Scotch granite monument, for the late Louis Burger, in Lindenwood cemetery.

U. S. Guager, E. R. Sweet, has been informed that his commission has been revoked. His successor, James Liggett, will step in as soon he receives orders. In the meantime Mr. Sweet performs the duties.

J. H. Ransom, for ten years foreman in the hardware store of Morgan & Beach, of this city, has tendered his resignation, to take effect Jan. 1. He will then go on the road for the Kamp Hardware Co., of Indianapolis.

Mr. Fred Daseler, day police of the east end, celebrated his thirty-first birthday at his home, 199 Lafayette street, Wednesday evening. A large number of his friends were present and a very enjoyable time was had by all.

Mary A. Luce sues Tille Timbrook et al., for an injunction seeking to prevent the sheriff from selling some land in Springfield township, which has been levied on as the property of George Luce. L. M. Ninde and W. G. Colerick are the attorneys.

A. W. Dunlop, of this city, a member of Sion S. Bass Post, has just been notified by the civil service commission, that he has successfully passed a competitive examination, taken by him at Cincinnati, Ohio, on the 27th of August last, for a departmental position in Washington, D. C.

The police last night locked up Louis Banet, keeper of the saloon at the corner of Columbia and Barr streets. He was drunk and became involved in a wrangle with a man named Cope, in which he struck the latter a heavy blow in the face. The mayor will refuse Mr. Banet a city liquor license, having sufficient evidence of bad conduct to justify such action.

Hon. Robert Lowry is home from Lagrange.

Chancellor J. F. Lang went to Delphos yesterday.

Miss Alice Tolan is convalescing after a serious illness.

The young men of the Episcopal kirmess met last night.

Mrs. Lulu Ward has returned from a visit at Winchester, Ind.

The Crow club dance last Wednesday evening was a huge success.

The ladies of the First Presbyterian church will give a social to-night.

Rt. Rev. Bishops Dwenger and Radamacher went to Decatur yesterday.

Judge S. M. Hench has returned from Washington and will resume the practice of law.

The "Little Tramp" company dined at the Rich to-day. They were en route to Defiance, Ohio.

Mr. Platt J. Wise has been elected a state director of the Mutual Aid association of the I. O. O. F.

Summit City lodge No. 170, F. & A. M., will hold a meeting this evening and will confer the third degree.

Street lamps have been introduced in South Wayne. Fairfield avenue will be the first thoroughfare to get them.

The annual election of officers and trustees of Fort Wayne chapter No. 19, R. A. M., will be held December 4.

Mr. Ad. Crawford, of Maples, whose sickness was mentioned, is improving and he is now thought to be out of danger.

Sion S. Bass post will hold the nomination of officers for the ensuing year to-night. A camp-fire will be the appropriate and jubilant finale.

Frank Shuman is now in an architect's office at Denver and his brother, George, is at Sturgis, Mich., both sons of Erastus Shuman, of this city.

The funeral of Annetta, the infant daughter of Mr. and Mrs. Daniel McGinnis, of 34 Minor street, took place this morning from the residence.

The funeral of Christian Buschman, of Madison township, will take place next Sunday at 2 p. m., from the Lutheran church in that township, Rev. C. Gross officiating.

The next piece which the Russell Comedy company will put on after "The City Directory," is entitled "Easy Street," which was written by the owners of the organization, John H. Russell and David Henderson.

In a pigeon shooting contest at Davenport, Iowa, yesterday, between C. W. Budd, of Des Moines, and Fred Erb, of Lafayette, Ind., for the American field champion club, Erb won, killing forty-three birds to Budd's forty-two out of a possible fifty.

There will be a meeting at Rathbone hall to-morrow evening, to formulate a plan for a substantial organization in this city of a branch for the People's Building and Loan association, of Geneva, N. Y. Mr. George K. Torrence is one of the promoters of the new association.

Mr. Koepper, of Koepper & Waterman, Indianapolis; Mr. Develies, with the firm of Grammes & Ullrich, of Chicago, and Mr. Lungstrass, representing the Napa Valley Wine company, St. Louis, all wine sellers, were in the city on business yesterday. The gentlemen are quite well known here.

The Huntington *Herald* says: "Conductor Tom Riley, one of the most genial and clever Wabash employes, is running passenger trains this week. Rumor is afloat that Conductor Severance, one of the veterans, and Conductor Sissler, another well known passenger man, have left the service of the company."

The Ligonier *Banner* says: "W. O. Butler, the deputy revenue collector for this district, was in town Tuesday looking after the interests of Uncle Sam, and he seems to be a very pleasant and courteous gentleman. Since the reorganization of this district Noble county has been added to Mr. Butler's territory."

"The City Directory," a farce comedy without a plot, will hold the boards at Temple, Tuesday evening next. Chas. Read, John Jennings, William Collier, Ignacio Martinetti, W. F. Mack and Misses May Yohe, Helen Reimer and Josie Sadler are among the members of the cast, which is the strongest traveling organization on the road.

Mr. William Collier, a member of "The City Directory" company, is a son of Edmund Collier, a tragic actor, who for a number of years supported the late John McCullough. Mr. Collier, jr., has been a member of the Augustin Daly company for the past seven years. During the past summer he made a great reputation as one of the policeman in "Bluebeard J.," at the Chicago Opera House.

The death of Christopher Buschman, aged eighty years, occurred Wednesday night, at his home in Madison township. The deceased was one of the pioneers of the county, and for forty-two years, until a few months ago, was a resident of Fort Wayne. He leaves a a wife and family in comfortable circumstances. The funeral will take place Sunday afternoon, at 2 o'clock, at the Lutheran church in Madison township, Rev. Gotsch officiating.

Mr. George Zurbach, of Avilla, is in the city to-day.

Miss Clara Andrews, of Huntertown, has returned from a trip to Cleveland and is the guest of Mr. Ferd Boltz and Mrs. Cass Hunter.

Mayor Harding has under advisement the saloon case of Mrs. Baker, known as "Mother Nix." She is charged with Sunday desecration.

The board of directors of the Fort Wayne Building, Loan and Savings association hold a meeting this evening at Attorney John Rodabaugh's office.

Christian A. Neireiter and Elizabeth Neireiter enter suit in the circuit court against William A. Ewing et al., to quiet title. Wm. P. Breen, attorney for plaintiff.

Mr. Wm. L. Breen, general agent of Charles A. Loder's "Hilarity" company, was in the city yesterday. Brady & Garwood, formerly of this city, now manage this play.

James Anderson, arrested by Officer Frank Bandau, for intoxication, and Nelson Murray, arrested by Officer Wahrenburg, on the same charge, went to jail. Wm. Lord, arrested by Wahrenburg, paid.

The funeral of Master Robert Nelson Humphrey occurred this afternoon from the residence on South Hoagland avenue. Rev. S. A. Northrop conducted the funeral service, and alluded, in a touching manner, to the innocent and pleasing disposition of the boy who was called away so soon. The attendance was large, and floral tributes were bestowed freely.

Roast Turkey and Cranberry Sauce at the Second Church Dinner to-morrow.

Princess Rink Opening

Thanksgiving afternoon and evening. Come and enjoy an afternoon of sport. 22-5t

Fresh Mackinaw Trout or White Fish, 10c lb.

Smoked Halibut, 15c lb.

Sweet Florida Oranges, 40c doz.

Malaga Grapes, 15c lb.

AT GUMPPER'S,
240 Calhoun street.

Call for Hendricks Club 1880 Sour Mash Whisky. Sold by all leading dealers and druggists. In bottles only. 11-20tf

New Crop New Orleans Sugar and Molasses.

Choice White N. O. Sugar, 7c lb.

N. O. Molasses, 35c; best, 50c gallon.

FRUIT HOUSE.

COME TO STAY.

Our Fourth Year.

Toys, Notions, Novelties, Tinware, Glassware, Woodenware and Dolls a specialty. Wholesale and retail, at the Temple of Economy, 15 East Main St.

16-tf A. R. HILLS.

Go to the Rink, or 85 Calhoun street, and reserve your skates for Thursday, the 28th. 22-5t

The ladies of the city are invited to call at Westminster Seminary Saturday, from 3 to 9 p. m., when a display of Art Work, including Decorated China, will be made. 22-2t

Self-Rising Buckwheat Flour and New Vermont Maple Syrup.

Self-Raising Buckwheat, 25c and 35c sack.

New Maple Syrup, 20c quart.

FRUIT HOUSE.

"The Carnival of Days" fair and festival to be given next week by the ladies of Plymouth church will no doubt prove a great attraction. Many novelties are to be introduced and a general good time is promised all who attend, a fine program having been arranged for each night. Reineke's full orchestra will be in attendance. Remember the place, Schmitz's new building.

Good music, an elegant floor and good skates for Thanksgiving. 22-5t

Dressed Turkeys, 12c lb.

Dressed Chickens, 11c lb.

Celery, 2 stalks for 5c.

Silver Thread Sauer Kraut, 5c quart.

Nice Yellow Bananas, 15c a doz.

Gilt Edge Country Butter, 20c per pound.

Best Creamery Butter, 25c a pound.

Maltby's Oysters, for stewing or frying, by the can or quart.

AT GUMPPER'S,
240 Calhoun street.

GREAT BARGAINS IN FURNITURE.

We have sold a great many goods during the last three days, and have many decided bargains left. Only a few days more and we shall move to Nos. 28 and 30 East Berry street.

THE PAPE FURNITURE CO. 22-2t

The ladies of the Congregational church will give their fair and festival, "The Carnival of Days," in the new Schmitz block, commencing on Tuesday next and continuing through the week. Dinners will be served every day.

Try Hendricks Club 1880 Hand-made Sour Mash Whisky. Put up in bottles only. Sold by all leading dealers and druggists.

THIS ISN'T DIOGENES.

This man tried to emulate Diogenes by going around with a bulls-eye lantern hunting for an honest clothing store, one that sells cotton for cotton, wool for wool. His clothes tell the story of his success. The other man respectably clad, neatness personfied, the clothes on his person have an air of gentility, so much lacking in the man of the lantern, they fit him with ease without his having had to go to a tailor to have them measured, together with his pocket book. He may not be the philosopher that the emulator of Diogenes pretends to be, his philosophy is to get the BEST possible VALUE for the LEAST price, consistant with honest dealing. It requires no lantern to discern these facts if you trade at

THE C.O.D.

Reliable Clothiers,

73, 75 and 77 Calhoun Street.

Stewart & Hahn.

We put on sale two Lines of Plush Jackets at special low prices.

One line at $8.50, would be a Bargain at $10,00.

One Line at $10.00, would be a Bargain at $13.00.

New Styles in Children's Cloaks are coming in daily at popular prices.

We are offering some special Bargains in Dress Goods and Plushes.

Special low prices on Underwear and Hosiery.

A new Line of Infants and Children's Caps.

New Styles in Table Covers at special prices.

STEWART

AND

HAHN

The Boston Store

86cts. Ladies Pebble Button Worked Holes, All Sizes.

40cts. Men's First Grade Rubbers, ALL SIZES.

$2.00 MEN'S FIRST QUALITY RUBBER BOOTS! Colchester Rubber Co., Regular Price $2.75.

$1.50 Gent's Nobby Dress Shoes, Lace or Congress Solid, and as good a shoe as is usually sold for $2.00.

NEW - YORK - SHOE - STORE,

J. W. EMERY & CO., THE HUSTLERS,

Scheifer & Davenport's Old Stand, - 36 Calhoun Street.

SPECIAL SALE

—AT—

MERGENTHEIM'S BAZAAR,

MILLINERY DEPARTMENT,

Northwest corner of Calhoun and Main Streets.

EXTRAORDINARY MARK DOWN FOR TEN DAYS ONLY,

COMMENCING

THURSDAY, NOV. 21, 1-4 OFF EVERYTHING!

Consisting of Trimmed Hats, Untrimmed Hats, Plumes, Tips, Wings, Fancy Feathers, Fancy and Plain Ribbons, Velvets and Velvet Ribbons, Hat and Bonnet Frames, Plush and Silk Baby Caps, Ornaments, Etc. This sale will be for Cash only. Anyone wishing to use silk Velvets by the yard, Velvet or silk Ribbons for Dress Trimmings, will do well to examine our immense stock. Our prices always low, with ¼ off will make them less than wholesale prices. Do not fail to take advantage of this great sale.

MERGENTHEIM'S BAZAAR

NORTHWEST CORNER CALHOUN AND MAIN STREETS.

The Fort Wayne Sentinel.

ESTABLISHED 1833 — FRIDAY, NOVEMBER 22, 1889. — PRICE TWO CENTS

Protect Your Children

—From the—

COLD

—WITH—

Natural Wool

UnderweaR.

Nothing Like them in the Market for comfort.

GEORGE -|- DEWALD

—AND—

COMPANY.

Calhoun and Columbia Sts

ELOCUTIONIST.

MISS SUSIE V. DUNAVON,

58 E. WAYNE ST.

LADIES!

We have just received something New and Handsome in

DRESS

ROBES!

The Richest and Daintiest of all.

Some are

Plain Cloth, Braided,

While others are a combination of

Cloth

and

Velvet

With fancy Braided work.

We have them in different colors, including Black.

It is impossible to describe these Robes or tell of their Beauty.

You Must Come and See Them.

LOUIS WOLF & CO.

54 Calhoun St.

Be sure and visit our Cloak Department.

AFTER destroying a very large number of letters, Mr. Gladstone has selected 60,000 for preservation, and has built for them a fire-proof room. When his biographer comes to overhaul them he will find his work half done in advance.

OVER AN EMBANKMENT!

Rushes a Freight Train Carrying the Engineer to Death--A Wreck in Iowa.

MARQUETTE, Mich., Nov. 22.—As a freight train, consisting of ten box and flat cars, was approaching this city, about 11.30 o'clock, last night, on the Duluth, South Shore and Atlantic railway, it became unmanageable on the down grade, about four miles out of town. It tore through the city at a tremendous speed, jumped the track and went over an embankment twelve feet high, near the docks. Engineer Chas. Rinehart was instantly killed; Fireman Liberty was badly injured and will probably die. The engine and nine cars were badly wrecked.

CLINTON, Ia., Nov. 22.—The southbound Chicago, Milwaukee and St. Paul passenger train from Sabula to Clinton was wrecked in a peculiar manner at Lyons last night. A broken rail caused the tender and baggage coach to leave the track just as they crossed a trestle and at the same instant the trestle collapsed beneath the passenger coach, containing twenty people, so that it hung, just caught by the ends, over a gulch twenty feet in depth. It was a marvelous escape. Three or four were slightly injured, among them Conductor C. W. Westcott.

COVINGTON, Ind., Nov. 22.—Burt Gore, of Danville, Ill., an Ohio, Indiana and Western brakeman, fell from the top of a box car yesterday, as the train was crossing the Wabash river here. He struck on the bridge and then fell a distance of seventy-five feet into the shallow water below. Gore's head struck the bridge and he was probably killed by the blow. His body was recovered.

MORE WRECKS.

MISSOULA, Mont., Nov. 22.—A terrific snow storm struck here about 5 o'clock this morning and is still raging in all its fury.

All trains on the Northern Pacific road have been blocked and two serious wrecks are reported near Bonner, a town about seven miles east of here, on the banks of the Hell Gate river. Several train men were injured and a special train conveying physicians and local railroad officials have gone to the scene of the wreck.

Later.—Two more serious wrecks, in all probability more serious than the first mentioned, occurred west of here. It is impossible to ascertain the full particulars at this hour.

IT WAS COMPLETE.

The Failure of the Lawrence Bank a Big One.

PITTSBURG, Nov. 22.—The liabilities of the Lawrence bank are between $600,000 and $700,000. Its capital is $800,000 and its assets are of unknown quantity. President W. W. Young, of the bank, declared last night that the collapse was complete; that he had sunk all his own money and that of some of his friends, and that he was ruined.

He ascribed the failure to injudicious investments and declared positively that there was no dishonesty. The bank carried over $800,000 in deposits, much being from persons who are unable to stand loss. E. S. Wainright is said to have had $40,000 in the bank and Carnegie & Bros. also a heavy deposit. Neither will be involved by the failure.

JOHN L.'S CHANCE.

Jackson Wants to Have a Finish Fight With Him.

SAN FRANCISCO, Nov. 22.—W. R. Daily last night telegraphed John L. Sullivan that the San Jose Athletic association would put up a $15,000 purse for a finish fight between him and Jackson. If Sullivan accepts a fight will be arranged at once.

Failures.

TOPEKA, Nov. 22.—The fourth failure within three weeks occurred in Topeka yesterday. A dry goods store called "The Lyon," R. Elaw, manager. The assets and liabilities are not known, but they are large.

WATSEKA, Ill., Nov. 22.—Stephens Bros., dealers in dry goods and groceries at Gilman, Ill., with a branch house in this city, failed yesterday. Liabilities, $12,500; assets, $11,000.

The Virginia Election.

RICHMOND, Va., Nov. 22.—Official returns from the late election with Scott and Hanover counties, it is estimated, give Scott (dem.) for attorney general, 166,978; Lurty (rep.) 129,681; McTeer (prob.) 9,592. McKinney's majority will be greater than Scott's.

Weather.

WASHINGTON, Nov. 22.—For Indiana—Rain partly as snow in northern, clearing in southern portions; cooler; northwesterly winds.

NATURAL GAS EXPLOSION.

A Servant Girl Fatally Injured and the Building Wrecked.

PITTSBURG, Pa., Nov. 22.—At 6 o'clock, this morning, Barbara Noble, a servant girl employed at 55 Wyllie street, struck a match to light the natural gas in the kitchen range. A terrific explosion occurred; the girl was fatally injured and the three story dwelling was badly wrecked. An investigation was made and a break in the natural gas pipe leading into the cellar was discovered; the basement and vault under the sidewalk was filled with gas when the girl lighted the match.

ANOTHER ONE.

BRADDOCK, Pa., Nov. 22.—A natural gas explosion took place at 1 o'clock this morning. Two men received fatal burns and six others are seriously injured. The explosion was caused by carelessly lighting a match in the cellar of the residence of John N. Kaelooh when it was not known that the gas was leaking through in an open vent in the pipe. Four of the injured are children of Mr. Kaelooh.

SOME BIG TRANSFERS.

Mrs. Clara Carnahan Acquires Some Valuable Property.

To-day, the following real estate transfers were recorded with Auditor Neizer:

Emilie Schulte to W. R. Kiaehn, portion of lot 546, Hanna's addition, $1,000.

Jacob Roelle to Clara L. Carnahan, lots 416 and 414, Hanna's addition, $4,000.

Peter Roelle to Clara L. Carnahan, north twenty feet pt lot 416 and portion of east thirty feet lot 414, Hanna's addition, $8,000.

Francis W. Breed to Clara L. Carnahan, east half lot 75, Rockhill's addition, $5,000.

Jennie Kendrick to Julia A. Bell, lots 1, 2, and 3, Kendrick & Williams subdivision, $1,000.

Lot 416, Hanna's addition, acquired by Clara L. Carnahan is the property on Calhoun street between Jefferson and Lewis street, the present site of a dilapidated building; while lot 414 is the lot at the rear. A handsome building block will probably be soon be erected on the ground.

REVOLT IN PRISON.

A Desperate Fight in Which Many are Killed--Revolution in Cuba.

TUNIS, Nov. 22.—A revolt occurred yesterday among the convicts in the Layoulate prison. The prisoners succeeded in freeing themselves from their chains and procuring fire arms and other weapons. They then made a fierce attack upon the jailors who were unable to quell the revolt and troops were summoned. When the troops arrived at the jail a desperate fight took place and many soldiers and prisoners were killed.

NEW YORK, Nov. 22.—Private advices from London received in this city state that a rumor is prevalent in that city that a revolution is prevalent in Cuba.

GEO. H. PENDLETON.

The Ex-Minister to Germany is Critically Ill.

NEW YORK, Nov. 22.—A private cablegram from Brussels says that ex-Senator Geo. H. Pendleton, who was minister to Germany during President Cleveland's administration, is critically ill in that city.

Dakota's Senators.

BISMARCK, N. Dak., Nov. 22.—The North Dakota senate took a vote on United States senator to-day. It stood: Johnson, 10; Ordway, 2; Casey, 1; Walsh, 3; McCumber, 2; Plumer, 1; Budge, 1, and Marrieta (dem.) 7. The senate then adjourned to meet in joint session with the house to-morrow.

Presidential Appointment.

WASHINGTON, Nov. 22.—The president to-day appointed John J. Ridgeway, of Pennsylvania, to be surveyor of customs at the port of Philadelphia, and Thomas J. Powers, of Pennsylvania, to be naval officer at Philadelphia.

Burglars Work.

KANKAKEE, Ill., Nov. 22.—Burglars entered a rear window of the Swannell dry goods house last night, and obtained over $800 worth of merchandise, mostly fine silks. The work was evidently that of professionals.

Strike Ended.

NEW YORK, Nov. 22.—General Superintendent Toachy says that hereafter the trainmen on the New York Central railroad will be paid for extra work over twelve hours.

George Lil, of Allentown, Pa., is registered at the Aveline.

SHOT HER SEDUCER!

Ruined Under Promise of Marriage, a Desperate Woman Kills Her Betrayer, in New York.

NEW YORK, Nov. 22.—At 10 o'clock this morning Hanna Southworth, thirty years old, shot and killed Stephen Pettus, a trustee of the Brooklyn bridge, and secretary and treasurer of the Brooklyn Elevator company, in front of No. 10 Fulton street.

She says that he seduced her under a promise of marriage. She put five bullets into Pettus' body. The woman had instituted legal proceedings against Pettus for breach of promise and betrayal and the suit is now pending.

The weapon used by the woman was a 38-caliber Smith & Wesson revolver. Pettus lived on Forty-ninth avenue, Brooklyn and was a member of the firm of Pollard, Pettus & Co., of 51 Broad street, this city. He crossed each day by the Fulton and reached his place of business at 10 o'clock every morning. This morning he had just left the firm and was passing by No. 8, Fulton street, when the woman stepped up behind him, and drawing the revolver from her breast began shooting.

Three shots entered Pettus' body in the back before he could possibly turn, such was the rapidity with which the desperate woman handled the revolver. With the third shot Mr. Pettus turned, and facing his assailant, who by this time was within three feet of him, received another bullet in the neck; the fifth and last shot fired entered the right side of Mr. Pettus' face. He sagged and fell backward into Bennett's tea store. Pettus died immediately.

The woman was placed under arrest and taken to the Old Slip station crying "He ruined me," "He dishonored me." Last May Hannah D. Southworth assaulted Major Pettus on Sands street, Brooklyn, breaking an umbrella over his head. She was arrested May 16 and on June 6, in a police court in that city, was fined $20 and placed under bonds to keep the peace. Hannah Southworth's bonds still hold good. A brother of Mr. Pettus from Tennessee came to the station house at 11 o'clock. He broke completely down when told of the tragedy, tore his hair and begged that his brother's wife should not be told that his brother was killed by a woman. The dead man left no children.

HE WENT ABROAD

Leaving His Friends in the Lurch to the Tune of $10,000.

CHICAGO, Nov. 22.—T. H. Baily, until recently cashier for the Security, Loan and Savings bank, 127 LaSalle street, has left the city and the police and numerous confiding creditors are anxious to learn his whereabouts. It is believed he has gone to Central America. A few weeks ago he was discharged from the bank, and since then resorted to dishonest means to raise money. He had numerous friends, who, not knowing he had left the bank, willingly loaned him sums ranging from $30 to $6,000. Others sold him jewelry, etc., on credit. In all it is thought Bailey secured $10,000 in money, jewels and valuable property. He left his wife and child at their home on Jackson street.

A GREAT BALL.

The Brotherhood of Railroad Trainmen to Have a Grand Event.

Arrangements are now being made by Fort Wayne lodge 186, Brotherhood of Railroad Trainmen, to hold their grand fourth annual ball at Princess rink February 27, 1890. The boys are starting early because they will try and make their ball the biggest thing of the kind ever held in the city. The committees are as follows:

Committee of Arrangements—O. B. Fink, L. Boecker, C. P. Holloway, T. Zurbaugh, W. H. Grout.

Reception Committee—R. F. Miller, G. D. Kilgore, F. C. Myton, J. C. McCaul, J. W. Mulqueen, James Lannan, J. W. Phelps, J. Myron, J. O'Bourke, A. J. Campton.

Floor Managers—C. E. Thorpe, chief; F. Rogers, C. Zigler, R. Phipps, G. B. McCormick, Wm. Timmis, John Aiken, T. Dignan, T. Sullivan, D. Kearns.

Boat Wreck.

EWING CITY, Ore., Nov. 22—The tug Fearless, owned by the Simpson lumber company, was wrecked on the Umpqua Tuesday evening. George Marshall, the owner, whom it's supposed was on board; Capt. James Hill, Engineer Keating and two deck hands were lost.

DRAIN, Ore., Nov. 22.—The number of persons lost on the tug Fearless is said to be from ten to fifteen. None of the bodies have come ashore.

NOTICE SERVED.

The Streets and Alleys Must Be Placed in a Decent Condition.

To day the Salimonie company was officially served with a notice that about thirty streets and alleys left in a bad state by the laying of gas mains must be repaired by the gas company by December 1.

If the notice is not complied with in that time the street commissioner will be instructed to proceed with the improvements, the expense to be paid out of the general fund and the Salimonie company will then be sued on their bond.

LOCAL ITEMS.

Dr. Neal Hardy, of Upper Sandusky, Ohio, is in the city.

Born, to Mr. and Mrs. Geo. R. Fry, of 24 Jones street—a son.

Mr. Chas. W. Kulme went to New Haven to-day, to try a case.

Born, to Mr. and Mrs. Henry Rapp, of 19 Boone street—a daughter.

The case of Henry Ray vs. Wm. Moellering was dismissed in the circuit court to-day.

Miss Nellie Richey has returned from Huntington, where she attended the Wiskessham-Hewitt wedding.

Ernst D. C. Meyer and Sophie Kammeyer, David Galloway and Leo A. Bloom have been licensed to wed.

Mr. Fred Wynekin, the mail carier, was taken seriously ill to-day, while on duty and was conveyed to his home in a hack.

The Monroeville *Breeze* is out in an editorial this week claiming that Allen county's conventions ought to be held at that place.

The office of the Old Fort pulley works was moved to-day from the Pixley-Long block to the works, on East Wayne street.

Mr. William Minkler will render several fine solos on the zither this evening at the Second Presbyterian church festival and bazaar.

William Miller, Wm. T. Abbott and James Kane were appointed by Judge O'Rourke to-day to appraise the engine house property.

On account of the bad weather during the week, the Rainbow festival at the Second Presbyterian church may be continued next week.

The Monroeville *Breeze* says: "J. R. Parker received a fine pointer hunting dog from Fort Wayne last Monday, a present from his friend, Josh Williams.

United States Deputy Marshal Robert Hanna returned from Payne, Ohio, today, where he served subpoenas in the case against Rhynard, the counterfeiter.

Judge Zollars, Judge Colerick and H. C. Hanna went to Columbia City to try and get the asphalt pavement case at issue. Mr. J. K. Edgerton accompanied them.

The suit of Annanias Ervin vs. R. G. Kerlin to recover $1,000 on account, was up in the superior court. Hanna & Shambaugh appeared for the plaintiff and Morris & Barrett for the defendant.

The pall-bearers at the funeral of Master Robert Humphrey were as follows: Ralph Bond, Ralph Dick, Rob Glenn, Rob Pierce, Barr Glenn, James Gould. They were all schoolmates of the deceased.

The Second church Rainbow festival will have Reineke's full orchestra tonight. Some specially fine music will be rendered. The musical program is worth five times the price of admission, which is but 10 cents.

To-day Squire Ryan fined Alfred Marquit, of Maysville, $1 and costs for malicious trespass, it being alleged that he cut the wire fence of Jason Frederickson, a neighbor. The defendant appealed to the circuit court.

Mr. John W. Baker, of Goshen, ex-congressman from that district and now attorney for the Lake Shore road, is in the city to try the case of the railroad company against the city to enjoin the opening of Fourth street. The case will be heard by Judge Chapin when the jury trial now on in the superior court has been concluded.

LORENZO TONTI, a Neapolitan, introduced life system into France about 1653. A certain number of persons subscribe to a general fund. Each draws an annuity according to his age; the annuity of the survivors increases as each member dies. The last survivor receives the total annuity during his life. This is the general plan, altered and improved on since it was originated.

WAS IT MURDER?

South Bend Excited Over New Developments in the Staley Death--Chicago Has Another Tragedy.

SOUTH BEND, Ind., Nov. 22.—Some months ago the community was startled by the sudden death of A. C. Staley, a prominent woolen manufacturer of this city, whose death was supposed to have resulted from a dose of morphine given him by mistake for quinine by Mr. Alexander, a druggist. The latter from the first stoutly denied that he could have made the fatal mistake. After a thorough investigation the coroner has exonerated the druggist and declares that the package of quinine was taken and morphine substituted for it by some unknown person. Great excitement prevails.

CHICAGO, Ill., Nov. 22.—The police have made a strange and sickening discovery which will probably lead to the unearthing of a bloody tragedy. Directly opposite the Deering street station, at 2924 Deering street, stands a frame cottage. Up to the 18th of this month, the cottage was tenanted by John Hughes, his wife, and two children. On the 18th they disappeared. This morning the cottage was broken open, and the floor, ceiling, and walls of the rooms were found almost literally covered with blood. In some places on the floor the blood had not dried, and was so thick that it could be literally scooped up with a spoon. The police are investigating the matter, and it is their theory the Hughes family, or a past of it, has been murdered.

IT'S A HOAX.

The blood found in the cottage has been submitted to inspection, and it is thought to be sheep's blood. Chief Hubbard thinks it was placed in the cottage to create a sensation.

NOW IT'S CHEESE.

A Monster Syndicate Purchasing the Cheese Industries of the Country.

ARCADE, N. Y., Nov. 22.—During the past two months options have been secured on all the cheese factories in Western New York by the agents of a monster cheese syndicate which is to embrace the entire cheese production of this country. It is not known certain, but it is believed to be at the instigation of English capitalists. Wm. E. Smith & Co., of No. 300 Greenwich street, New York, are securing the options which cover all the combination factories, including the famous Marshfield, Chesterfield, Springville, Sandusky and Johnsburg combinations.

THE PRISON NORTH.

Warden Murdock Makes a Settlement With the State Auditor.

The Indianapolis *Journal* says: "Warden Murdock, of the state prison north, who was in the city yesterday making his settlement with the state auditor, showed that the earnings of the prison for the past three months were $29,765.73, and the expenditures $18,018.66. The institution has been for some time past more than self-sustaining, and the warrant for the appropriation of the last four months, amounting to $30,068.65, was paid with other receipts to the state treasurer.

Bodies Identified.

PIERRE, S. D., Nov. 22.—Four bodies which were discovered by workmen digging a trench, Tuesday, about a mile from this city have been identified by the authorities at Fort Bennet. The names are Lieutenant Edward Donnelly, Privates S. S. Forman and Peter McKenny and Corporal H. Chandler. It is now believed they were frozen in the great storm of January 12, and afterward found and buried by Indians.

CHICAGO MARKETS.

CHICAGO, Nov. 22—Wheat: November, 79½; December, 79½; January, 80½; May, 81@¾. Corn: November, 32½; December, 31½@¾; January, 31@¼; May, 33¾. Oats: November, 20½; December, 20½; January, 20½@¾; May, 22¾. Pork: November, $9.65; year, $9.35; January, $9.47½; May, $9.80. Lard: November, 5.30; year, $5.97½; January, $5.97½; May, $6.15. Short ribs: November, $5.37½; year, $4.97½; January, $4.85@4.87½; May, $5.05@5.07½.

ARE Indians more a man from his habits or merchantings. At a certain trading post a youth who preferred his left hand in working, was immediately christened Stumbles the Left-handed. Another, who when first appearing there, happened to be wearing a shirt with a lacing in front, with small bells on the ends of the cords, is known by the Indians to this day as Tupabco—the Bell Sheep.

UNION VETERAN LEGION.

A New Organization to be Perfected Soon in the City.

Last night a meeting was held at Carpenters' hall, in the Bank block to form an encampment of the Union Veteran Legion, an organization with the object of charity, preserving friendly relations, etc.

To become a member, the applicant must have been an officer, soldier, sailor or marine, of the union army, navy and marine corps during the war of the rebellion, who volunteered prior to July 1, 1863, for a term of three years.

The motto of the Legion will be "Fraternity, Charity and Patriotism." A meeting will be held in two weeks to complete the organization and elect officers. At that time M. M. Murphy, commander-in-chief, of Mt. Vernon, Ohio, will be present.

MARRIAGE BELLS

Ring Merrily for Weddings in Lake and St. Joe Townships.

Yesterday, at the residence of the bride's parents, Mr. and Mrs. Isaac J. Johnson, in Lake township, occurred the marriage of their daughter, Jessie B., to Mr. Francis M. McLeish, the well-known salesman in the Fruit House.

The ceremony was performed by Rev. S. A. Northrop, of this city, and a pleasant reception followed. The young people will reside on McClellan street.

Last night, the farm house of Mr. J. George Lunz, in St. Joe township, was the scene of wedding festivities, the contracting parties being his daughter, Susannah and Mr. John F. W. Meyer, of Milan township. Rev. Michael, of Leo, performed the ceremony. There were about one hundred and fifty guests among whom were quite a number from this city. During the evening the Leo band arrived and serenaded the couple.

A very pleasant wedding took place on Wednesday evening, at the residence of the bride's mother, in this city. It was the marriage of Miss Alice Taylor, a charming young lady who has a host of friends, to Mr. Wm. H. Caps, a popular young gentleman of Kansas City.

The ceremony was performed by Rev. R. M. Barns, in the presence of the friends of the contracting parties. A pleasant reception followed. The young couple will reside at Kansas City.

DISAPPOINTED IN LOVE.

The Distressing Condition of Miss Carrie Olson.

This morning Squires France and Taney entered the preliminaries of an examination into the case of Miss Carrie Olson, who will be adjudged insane.

Miss Olson is a young lady of less than twenty-five years, and is the picture of health. Her condition is enough to melt a heart of stone when the circumstances that led her to it are known.

Miss Olson loved. She was wooed by a certain young man, to whom she was betrothed, and upon the eve of her anticipated joyful wedding day the young man disappeared and has not been heard from since.

The shock weighed so heavily upon the girl's mind that she rapidly lost her mind until now delusions, hallucinations and illusions crowd upon her clouded mind. At times she imagines soldiers are about to attack her, again she sees persons coming through the wall at her bedside; at times she is melancholy; and she cries and laughs alternately.

The unfortunate girl is being cared for at the house of Mr. and Mrs. Erickson, of 43 Miner street. She will probably be accepted at the asylum.

The Rainbow Festival

The Second Presbyterian church seem to have been unfortunate in the choice of a week for holding their rainbow fair and festival, as the weather has been unfavorable ever since their entertainment commenced. The attendance, however, is increasing every night and the fair grows in interest.

Last night the booths were well patronized and the program was interesting. Miss Ninde played some choice musical selections on the piano and the other feature of the fair interested those in attendance. The noon day dinners are well patronized. The ice cream served last night was donated by Mr. Will Siedel.

The matinee for children, Saturday, at 2 p. m., will be well patronized. The school children will attend.

Roast Turkey and Cranbe Sauce at the Second Church ner to-morrow.

ROYAL

BAKING POWDER

Absolutely Pure.

This powder never varies. A marvel of purity, strength and wholesomeness. More economical than the ordinary kinds, and cannot be sold in competition with the multitude of low test, short weight alum or phosphate powders. Sold only in cans. ROYAL BAKING POWDER CO., 106 Wall St., N. Y.

WANTED.

WANTED—Girl to do general housework. Good wages. Call at 63 E. Jefferson st. 24f

WANTED—Ladies who understand sewing and repairing furs, call at Golden's Monkeries, 68 Calhoun street. 22-tf

WANTED—A travelling advertising man, also two solicitors. Good money and light work. Call on D. T. Swarts, 51 E. Washington, street.

WANTED—A good German girl for general house work. Must come well recommended, wages $4.00 per week. Mrs. S. Fellhauer, 30 West Wayne street. 21-tf

WANTED—The people to know that I am selling a regular $12 Plush rocker for $8, $13 rocker for $9, a $16 rocker at $10, also crushed or silk plush suit for $25, never sold before for less than $50. Don't let any one throw mud in your eyes, but come and see for yourselves, that is business. All kinds of repairing done and mattress work. Respectfully,
21-tf F. G. Hoch, 56 Clinton St.

WANTED—Special agents for the National Life association of Hartford, Conn. Also agents to canvass for Accident Insurance. Good salary to good men. Call or address, General Agent, room 1, Windsor hotel, Fort Wayne, Ind. 3-tf

DR. G. B. M. ROWER, 72 Harrison street, attends to all kinds of general medical and surgical practice. Medicines furnished when desired. Also electric, steam, vapor and medicated baths. 31-tf

PERSONS wishing to buy, sell or exchange property of any kind, or desiring to loan or borrow money, will find it to their interest to call on or address me.
J. F. CURRIE, Real Estate and Loan Broker,
Rooms 1 and 2, Pixley & Long Building,
Fort Wayne, Indiana.
Reference—Hamilton National bank. 20-2m

FOR RENT.

FOR RENT—Nicely furnished front room, suitable for two gentlemen, heated by gas. Address 121 Harrison street. 30-2

LOST.

LOST—A Knights Templar charm. The finder will be liberally rewarded by leaving same at Mordhurst's drug store, 74 Calhoun, St. 14-tf

JAMES MADDEN,

PLUMBER,

Steam and Gas Fitter,

101 Calhoun Street,

Next door to Y. M. C. A.

FORT WAYNE, - - - INDIANA

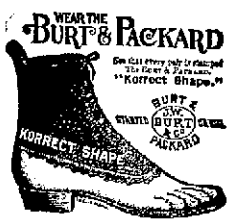

IT CONFORMS TO SHAPE OF FOOT

If you want PERFECTION in fit, with freedom from CORNS and ALL INFLAMMATION you will always wear the BURT & PACKARD SHOE. It is acknowledged as the most comfortable, the best wearing and most stylish gentlemen's shoe made in the world.

Don't spoil your feet by wearing cheap shoes. The BURT & PACKARD SHOE costs no more than any other fine shoe, though none approach it in value.

All styles in Hand-made, Hand-welt, and Burt-welt, for Men and Women. If not sold by your dealer send his name and your address to PACKARD & FIELD, sole to Burt & Packard, Brockton, Mass., sold by

M. APP, Fort Wayne.

sept6-cod 6m

THE BEST MEATS IN THE CITY

GOTTLIEB HALLER

South Side Meat Market, carries nothing but the choicest meats. Fresh and Salt Meats, Hams, Sausage at

No. 366 CALHOUN STREET.

D HANNA STREET (WESSEL BLOCK.)

S. BREIDENSTEIN.

Real Estate & Loans

26 Court Street.

Watch this bulletin for some special bargain

Fort Wayne Sentinel.

W. H. BARNETT, Editor and Proprietor.

FRIDAY, NOV. 22, 1889.

THE democracy are in line for the next state campaign.

NEW YORK CITY has raised over four million dollars for the world's fair.

THE president yesterday appointed F. B. Nofinger postmaster at Kansas City, Mo., vice R. S. Adkins, removed.

THE pension commissioner has created a new division, to be known as the appointment division, of which his son will have charge.

AT Noblesville the gospel temperance meetings continue with unabated interest. Nearly one thousand persons have signed the pledge.

JAMES W. TANNER and Colonel W. W. Dudley, both ex-commissioners of pensions, have formed a co-partnership at Washington, in the pension claims business.

MISS CATHERINE LOWE and Thomas P. Hamilton, of Greensburg, Ind., settled a $10,000 breach of promise suit the other day by getting married. Sensible people.

MISS ADA TANNER, daughter of Corporal Tanner, who was appointed by her father confidential clerk to the commissioner of pensions, has resigned the position.

M. M. SCOTT, an "anti-polygamous" Mormon elder, is preaching in the Meth dist church at Henryville, Clark county, in this state, in the effort to establish a congregation at that point.

THE state board of education which met at Indianapolis to investigate the charges that the school book supplies furnished by the state were not up the stipulated standard, yesterday reported the contract strictly complied with.

POSTMASTER GENERAL WANAMAKER yesterday decided that the printing of advertisements on the back of postage stamps would be illegal. It is said that the matter will be taken before congress and an effort made to upset this decision.

IT pays to make the public laugh. Nothing tempts their generosity like cheerfulness. Mark Twain is rich. Bill Nye is making $20,000 a year. Bob Burdette has a large bank account. And, now, Max O'Rell gets $60,000 for a series of lectures in this country.

THERE are five claimants for the $2,100 offered for the capture of Holzhay, the Wisconsin highwayman; Deputy Sheriff Gladd and Justice Weiser, who arrested Holzhay; the constable who thumped Holzhay into unconsciousness when he was struggling with the officers and Landlord O'Brien and his son, who notified the authorities of Holzhay's suspicious looks and actions. The authorities stand ready to pay the money when the contestants settle the dispute.

IN responding to a toast at the New York chamber of commerce banquet ex-President Cleveland alluded to the fact that there has been a great deal of discussion over the question "What Shall We Do With Our Ex presidents?" Mr. Cleveland hoped the country would not take the advice of an Illinois editor, who recommended that they should be shot, but he submitted a suggestion of his own, which was "to let them alone and give them a chance to earn their daily bread in peace."

ALEXANDER C. LANIER, eldest son of the Lanier of Winslow, Lanier & Co., the New York banking firm, was married, yesterday at Indianapolis, to Mrs. Stella Seeming, thought to be the handsomest lady in Indiana. Mrs. Seeming has been a widow only six months, but she and Lanier were sweethearts when young, and were engaged to be married. But he went to Europe and she married Seeming, a wealthy Hoosier. Lanier swore he would never marry any other woman but the fiancee of his youth, and for forty years has kept his oath.

THE NEXT CAMPAIGN.

The proceedings of the meeting of the democratic state executive committee at Indianapolis this week are given in another column and they indicate that the political skies are bright for the party of the people. The democrats are jubilant and feeling the importance of the next election in this state, have buckled on the political armour to win.

The chairman of the committee said he regarded the next election as of surpassing importance to not only the party, but the whole people of Indiana.

"Of course," said he, "as a mere party matter, since the next election involves the possession of several state offices and the election of a senator, it is important that we carry the state, but aside from that there are considerations which rise far above party which make our success desirable. The state is to be redistricted for congressional and legislative purposes, and were the republicans to win we might well expect to see the present excellent apportionment destroyed, and in its stead have forced upon the people one of those infernal gerrymanders so dear to the radical heart. Besides, the great public charities and penal institutions of the state must be kept under the honest and wholesome management of the democracy, and two sterling reforms inaugurated by our last legislature, the election law and the school book law, must be upheld and strengthened.

"We must have fair elections and free schools in Indiana, even if it results in the destruction of the republican party, as it probably will. Furthermore, we must carry Indiana as our part of the contract to redeem the country in 1892 from the political cracksmen who now have control. Indiana will be listened to in the national convention of our party. The combination that was to win in 1888 without this state is now a little short since four more states have been added to the union, and no democratic ticket can be elected next time that does not carry Indiana." He concluded by saying that they could win this state, but that it was no holiday task.

THE TARIFF DID IT.

St. John Says Prohibition Had No Part in the Elections.

Kansas City Star.

Ex-Gov. John P. St. John and wife passed through this city this morning on their way from Chicago to Olathe, St. John, besides working for the cause of prohibition in Massachusetts, has been assisting in the spicy deliberations of the convention of the National W. C. T. U.

The ex-governor of Kansas was drowning some butter cakes in maple syrup in the union depot restaurant when approached by a representative of the *Star* this morning.

When asked if the cause of prohibition was injured by the recent elections, St. John grew eloquent as he discussed the matter.

"Prohibition cut a very little figure in the recent election," he said. "The tariff is what did it. In Iowa, especially this is true. The farmers have at last learned what is to their interest. They have grown tired of giving a bushel of oats for a pound of sugar and this feeling is growing so strong that in 1892 a tidal wave will sweep over the western country in the interests of tariff reform which will make all other political changes seem small and insignificant. It was the farmers' votes that did it, and the farmers are prohibitionists. The tariff issue is the paramount issue before this country and all others will have to give away until this is settled.

"In Ohio there was a stinging rebuke paid to the oligarchy of wealth which has ruled the state for many years and controlled both great political parties. In Massachusetts two reasons can be attributed to the great decrease in the majority. It was 30,000 majority for Harrison and a few thousand plurality for the republican governor—a bare squeeze. I was in that state before the election. The first cause was the tariff. The second was the Australian system of voting. The factory owners could not marshal their men to the polls and vote them like slaves."

A MILLERS' MEETING.

The Northern Indiana Convention to be Held in This City.

The Northern Indiana Millers' association will meet in convention at Fort Wayne, in the rooms of the Business Men's exchange, Tuesday, December 3, 1889.

Mr. John B. Monning, of this city, is the secretary of the association, and he anticipates a large gathering. The following is the program for the occasion:

Address of welcome, J. B. Monning, Fort Wayne; minutes of previous meeting, secretary; president's address, President F. E. C. Hawks, Goshen; "Mill Insurance and Mill Risks," Mr. J. M. Hahn, Indianapolis; "Milling Methods and Machinery," Mr. J. M. Servoss, Milford; "Commercial Part of Milling," Mr. O. Tressell, of Fort Wayne; general discussion of anything pertaining to milling, by manufacturers of mill machinery; address, by editors of milling journals; invitation for the next convention; general remarks; adjournment; entertainment.

Philalethean Program.

The following program has been arranged for the meeting of the Philalethean society at the Fort Wayne college this evening. All are most cordially invited to be present at the exercises:

Invocation.
Vocal Solo.....J. Seaman
Biographical Sketch.....Maggie Skives
Oration.....G. W. Weeks
Recitation.....Lena Jones
Debate (question—Resolved, That Invention Has Done More Good for the World Than Discovery.
Affirmative, L. Anderson; Negative, W. Stonen
Banner.....Mary Pepple

MARY PEPPLE, President.
L. ANDERSON, Corresponding Sec'y.

Everybody prepare to see the Dance of the Nations given by the congregation of the Episcopal church. 14-tf

Thanksgiving Excursion.

One fare for round trip, good going Wednesday, November 27, or Thursday, November 28; returning to and including December 2, 1889. Call on nearest agent of the Nickel Plate. 18-27

Ask for Baker's Famous Headach Specific. It never fails to give relief. Sold and guaranteed by Thieme & Gross.

THE DEMOCRATIC OUTLOOK

The State Committee Meet to Prepare for Organization—Everything Looks Bright.

The democratic state committee met at the Grand hotel in Indianapolis Wednesday. Much surprise was expressed at the unusually large attendance. The purpose of the meeting was to receive reports from the districts in the state and prepare for opening the campaign for the next state election. Representative democrats began to arrive from all parts of the state on early trains. They kept coming. Swarms of solid democratic men filled the lobbies of the hotel, and elbowed and chatted with each other in the happiest frame of mind. Democracy never looked more happy-faced. The men from every county—and every sub-division of this great state that has the title of county was represented—compared notes and discussed the situation jubilantly.

As representatives from county after county came in from the rural precincts of Michigan City or the flowery county of Posey and reported democratic harmony and jubilancy the scene became one of the jolliest that ever a political gathering presented. Glowing accounts of the tariff reform movement came in from every quarter. Dissatisfaction at the administration among republicans was reported on every hand.

The victories in the late election were not the lightest boon to the democrats assembled. When the crowd had shaken hands all round and each had learned that his corner of Indiana was not the only section that had rebuked itself for helping elect Harrison, the meeting of the committee was called. The number of representative democrats from all over the state was the most surprising feature of the affair. Those from this city were: George W. Long, R. C. Bell and William Fleming.

It was deemed advisable to make the meeting public in order to allow the great number of democrats present who were not members to make remarks and suggestions. A more harmonious meeting was never held. There was some talk about fixing the time for holding the next state convention, but this was purely incidental, and no action was taken as the meeting had not been called for that purpose. The spirit manifested was exceedingly buoyant and the number of aspirants for nomination indicated great faith in party success in the next campaign. Speeches were made by a number of gentlemen, all pitched in a confident and aggressive key.

A delegation comprising about forty members of the democratic union soldiers' and sailors' veteran association paid the committee a pleasant visit, and also a committee from the state tariff-reform league.

The committee then went into executive session. All the members were present except those from the First and Sixth districts, and they had authorized Chairman Jewett to act for them and present their reports. Much very important detail business were transacted. It was ordered by the committee that headquarters be opened at once, and a committee consisting of S. P. Sheerin, John P. Frenzel and I. Curry was appointed to secure rooms and purchase such articles as was necessary to furnish the same. Mr. Joseph Riley will be placed in charge of the headquarters and the work of preliminary organization for the contest of 1890 will begin at once.

The following resolutions were adopted:

Resolved, That the democratic state committee extend its heartfelt congratulations and best wishes to the Democratic Union Soldiers' and Sailors' veteran association, and urge all democratic veterans throughout the state to become active members thereof, and give their earnest efforts to increasing its sphere of usefulness.

Resolved, That the Indiana state tariff reform league, although a non partisan organization, is performing a useful work in educating the people on the tariff question, and should receive the hearty support of all who are in favor of tariff reform, whether they claim the name of democrat or not.

The committee then adjourned.

Do you suffer with chilblains?—I certify, to the prompt relief obtained from the use of Salvation Oil for chilblains, and do not hesitate to recommend it as the best cure I ever tried.

H. HOOD,
749 W. Pratt st., Baltimore, Md.

"What fine chisel could ever yet cut breath?" and yet a hard vexing cough is cut all to bits with one bottle of Dr. Bull's Cough Syrup, the favorite.

Go Somewhere.

Don't stay at home on Thanksgiving when you can travel on the Nickel Plate at one fare for the round trip. Tickets good going Wednesday, November 27, or Thursday, 28th; returning any time until December 2, 1889. Rate applies between all stations. Enquire of nearest agent. 18-27

Tourists' Rates to Points South.

Commencing November 1, 1889, and continuing until April 30, 1890. The "Muncie Route" will sell round trip tickets to southern winter resorts, good to return until May 31, 1890. Tickets also on sale to California points. For tickets and full particulars, call on or address W. H. FISHER,
Gen. Pass. and Ticket Agent,
oct31tf 73 Calhoun Street.

Remanded to Jail.

TOPEKA, KAN., Nov. 21.—Judge Foster, of the United States district court, yesterday rendered a decision in the matter of an application for a writ of habeas corpus in the case of twelve men arrested for the murder of Sheriff Cross and four men in No Mans Land July 25, 1888. Judge Foster remanded the prisoners to jail without bail, holding that No Mans Land is Indian territory, and as such was a part of the northern district of Texas when the offense was committed.

Do you suffer with catarrh? You can be cured if you take Hood's Sarsaparilla, the great blood purifier. Sold by all druggists.

Ten Patagonians from the island of Terra del Fuego are among the curiosities of the Paris exhibition.

A PHYSICIAN'S OPINION.

Chamberlain's Cough Remedy is the best in the market.

W. L. GEAVES, M. D.,
Nodaway, Mo.

A SEVERE COLD.

I had a severe cold for over two months and thought I would try Chamberlain's Cough Remedy. I commenced taking it last Friday night, and to-day, Wednesday, I am cured of my cold. I can truly say it was the best medicine I ever used.

W. H. KINGAID, Postmaster,
Baden, Kan.

COUGHS.

Having had the occasion to use Chamberlain's Cough Remedy it gives me pleasure to state that I found it to be one of the best medicines for a cough I ever used. In fact I was cured of a cough that baffled all other cough medicines but Chamberlain's.

N. H. BURNETT,
Atalissa, Iowa.

For sale by Geo. H. Loesch.

Six governors of Massachusetts were born in 1818; Claflin, Boutwell, Rice, Butler, Andrew and Talbot.

To-night and To-morrow Night.

And each day and night during this week you can get at all druggists Kemp's Balsam for the Throat and Lungs, acknowledged to be the most successful remedy ever sold for the cure of Coughs, Croup, Bronchitis, Whooping Cough, Asthma and Consumption. Get a bottle to-day and keep it always in the house, so you can check your cold at once. Price, 50c and $1. Sample bottles free.

Emperor William's visit to Constantinople cost the sultan over $1,000,000.

"STOP"—Nature Has a Cure.

EATON RAPIDS, Mich.

J. M. LOOSE RED CLOVER CO., Detroit:—Two years I was afflicted with a very severe attack of Erysipelas. After two physicians had used their treatment for several weeks and I continued growing blind, and in their diagnosis concluded that there was no earthly help or hope for me, I gave up, having tried all the remedies I knew or heard of. My neighbor, Mr. Miller, came in to see me one day, and said try Loose's Extract of Red Clover, as he had known of its working remarkable cures. I told him I had lost hope, that nothing would do me any good in the world. He insisted, and taking his hat went to the drug store and bought me one bottle and urged me to try it, which I did. Ten days afterward I sent for two more bottles, and it is wonderful how I improved. I continued using it and to-day I am better than I have been in years. No sign of erysipelas has shown itself and I heartily recommend it to suffering humanity as the greatest and best blood purifier in existence. Yours truly,

HENRY MARVIN.

For sale by Dreier & Bros.

Senator Edmunds, of Vermont, says his daughter is about as skilled in the law as he is.

Says the Southern Medical World: "Mother's Friend" is growing in favor throughout the South and is highly recommended by physicians. We consider it indispensable to those who know they must pass through the ordeal of child-birth. Write Bradfield Reg. Co., Atlanta, Ga., for particulars. Sold by all druggists.

If you do not receive your SENTINEL regularly, please notify us immediately, either in person or by postal card, that we may remedy the fault.

KEEP TO THE RIGHT.

Do not be imposed on by any of the numerous imitations, substitutes, etc., which are flooding the world. There is only one Swift's Specific, and there is nothing like it. Our remedy contains no Mercury, Potash, Arsenic, or any poisonous substance whatever. It builds up the general health from the first dose, and has never failed to eradicate contagious blood poison and its effects from the system. Be sure to get the genuine. Send your address for our Treatise on Blood and Skin Diseases, which will be mailed free. SWIFT SPECIFIC CO., Atlanta, Ga.

TO WEAK MEN

Suffering from the effects of youthful errors, early decay, wasting weakness, lost manhood, etc., I will send a valuable treatise (sealed), containing full particulars for home cure, FREE of charge. A splendid medical work; should be read by every man who is nervous and debilitated. Address,

Prof. F. C. FOWLER, Moodus, Conn.

FOR MEN ONLY!

A POSITIVE CURE for LOST or FAILING MANHOOD; General and NERVOUS DEBILITY, Weakness of Body and Mind; Effects of Errors or Excesses in Old or Young. Absolutely restores HOME TREATMENT. Benefits in a Day. Reliable. Strengthens Weak Parts. Full strength, size and development. Many testimonials. Sealed pamphlet, explanation and proofs (6 stamps for postage) free. Address ERIE MEDICAL CO., BUFFALO, N. Y.

Nov. 2w0 dEW137.

Dr. BULL'S BABY SYRUP facilitates Teething and regulates the Bowels. At all druggists. Price 25 cts.

25¢ A BOTTLE
SALVATION OIL
KILLS PAIN

BULL'S COUGH SYRUP Cures Coughs, Colds, Hoarseness, Asthma, Bronchitis, Croup, Incipient Consumption, and relieves Consumptive Persons. 25 cents.

SMOKE LANGE'S CUBEB CIGARETTES for Catarrh. Price 10 Cts. At all druggists.

HOSPITAL REMEDIES

THE Favorite Prescriptions of the Brightest Medical Minds in the world, as used by them in the Hospitals of London, Paris, Berlin and Vienna.

ONE MEDICINE FOR ONE DISEASE.

No. 1—Cures Catarrh, Hay Fever, Head Cold, Catarrhal Deafness.
No. 2—Coughs, Colds, Bronchitis, Asthma, Consumption. A Precious Remedy.
No. 3—Rheumatism, Gout.
No. 4—Liver & Kidneys, Dyspepsia, Indigestion, Constipation, Bright's Disease.
No. 5—Fever and Ague, Dumb Ague, Malaria, Neuralgia.
No. 6—Female Weakness, Irregularities, Whites. A Golden Remedy.
No. 7—A Perfect Tonic, which gives Health, Vigor and Fullness, Clear Complexion, Good blood and lots of it.
No. 8—Nervous Debility, Loss of Power Impotency, an Incomparable remedy.

RELIABLE AGENTS WANTED.

Every bottle guaranteed to cure the special disease it IS DESIGNED to cure or give permanent relief. ALWAYS Descriptive Circulars sent free on application. HOSPITAL REMEDY COMPANY, Toronto, Canada.

AMUSEMENTS.

MASONIC TEMPLE.

MONDAY, November 25th.

The Great

Levy Concerts

Under the management of

THE FIRST REGIMENT BAND.

Composed of the following eminent Solo Artists:

MR. JULES LEVY,

The World's Greatest Cornetist.
MME. STELLA LEVY,
The Distinguished and popular Prima-Donna Soprano.
MME. ROSA LINDE,
The Celebrated American Contralto.
MR. WILLIAM J. LAVIN,
The Great American Tenor.
MR. EDWIN M. SHONIGER,
The Eminent Pianist.

Prices, 50c, 75c and $1.00. Box office opens for the exchange of tickets at 9 a. m., Friday, Nov. 29, and for sale of seats at 10 a. m. same day. Tickets now on sale at C. B. Woodworths.

A. HATTERSLEY & SON

PLUMBERS,

Steam and Gas Fitters,

48 East Main St.

FORT WAYNE, ... IND

THE WABASH RAILROAD CO.

WILL PAY

$500 REWARD

For information that will lead to the arrest and conviction of the person or persons who tampered with the switch at Keller's, Ind., on the evening of October 24, 1889, causing the derailment of passenger train. CHAS. M. HAYS,
General Manager.

October 25, 1889. St. Louis, Mo.

Hoffheimer's SASSAFRAS HERB BITTERS AND TONIC

PURELY VEGETABLE. CURES and PREVENTS Dyspepsia, Malaria, Indigestion, and all Bowel Complaints. Unequaled as an Appetizer, and as a Tonic for the Weak. Sold by Grocers, Druggists, and Dealers everywhere.

PREPARED AND BOTTLED ONLY BY The Hoffheimer Distilling Co. CINCINNATI, O.

These Bitters Require No Liquor Dealer's License. Julius Nathan & Co., and Isaac Wile & Co., agents, Fort Wayne, Ind. 12-eod4m

WEAK MEN MADE STRONG

LOST ASSURANCE. A new treatise showing how men suffering from NERVOUS DEBILITY, LOST VIGOR, PREMATURE DECLINE, and all Kidney and Bladder difficulties, can find perfect health and vigor without medicine or medication, sent sealed on receipt of stamp. MARSHON REMEDY CO., 19 Park Place, New York.

BROU'S INJECTION

An Infallible Remedy for the Cure of all Contagious Diseases of the Urinary organs, unattended not to produce Stricture, no sickening doses, and no inconvenience or loss of time. Recommended by physicians and sold by druggists everywhere. J. Perrel, successor to Brou, Pharmacien, Paris.

DR. LE DUC'S PERIODICAL PILLS,

The Great French Remedy, Paris, France, act directly upon the Generative Organs and Positively Cure Suppression of the Menses from whatever cause, and all Periodical Troubles peculiar to women. A Safe, Reliable Remedy. Warranted to relieve Menstruation. Full directions accompany each box. By druggists, $2. American Pill Royalty Co., proprietors, Spencer, Ind. Supply agents, Dreier & Bro. 23-d-eod

KIRK'S AMERICAN FAMILY SOAP.

A. FOSTER,

THE FASHIONABLE

Merchant Tailor!

Is now receiving his LARGE and WELL SELECTED STOCK of

FALL GOODS

Which are the Nobbiest ever brought to this city. He intends making

Suits in the Latest Styles

—AND AT—

Very Low Prices this Fall

and those wishing to get the worth of their money should call and examine his stock at his parlors,

NO. 15 W. WAYNE ST.

L. JAXTHEIMER,

MERCHANT

TAILOR!

—CARRIES A—

+ FULL LINE +

Of Foreign and Domestic Goods, Suitings, FALL

OVERCOATINGS,

Trouserings. All work WARRANTED

83 Calhoun Street.

DAIRYMEN!

Call at Our Mills, ascertain prices and quality of our

Bran, Shorts and Middlings.

Mayflower Mills,

(Next to S. Bash & Co.)

TELEPHONE NO. 63

A. F. GESSLER,

DEALER IN ALL KINDS OF

FRESH, SALT

—AND—

SMOKED - MEATS,

60 East Main Street.

He has just placed new machinery in his establishment and is now prepared to make the finest Sausages in the market. Dressed Poultry and Home-made Lard for sale. 24-1yr.

WATER WORKS.

Bath Tubs, Pumps, Rubber Hose, etc.

—AT—

C. W. BRUNS & CO.,

PLUMBERS,

166 Calhoun Street,

Opposite the Cathedral. Fort Wayne, Ind

SPECIAL ATTENTION GIVEN TO

Natural Gas Fittings.

They Have Stood the Test of Time

TANSILL'S PUNCH 5¢

ROGERS' ROYAL

NERVINE

A Strictly Vegetable RESTORATIVE to the BRAIN and NERVOUS SYSTEM. There is no substitute for this remedy.

It CURES, it GIVES NEW LIFE, it is PURE and WHOLESOME.
Sold by druggists. Price $1.00.
Prepared only by ROGERS' ROYAL REMEDIES CO., Boston, Mass.

Children always Enjoy It.

SCOTT'S EMULSION

of pure Cod Liver Oil with Hypophosphites of Lime and Soda is almost as palatable as milk. Children enjoy it rather than otherwise. A MARVELLOUS FLESH PRODUCER it is indeed, and the little tots and baslies who take cold easily, may be fortified against a cough that might prove serious, by taking Scott's Emulsion after their meals during the winter season.

Beware of substitutions and imitations.

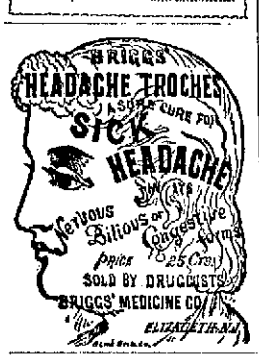

PAUL E. WOLF.

Steam Carpet Beating.

Carpets taken up, Cleaned and Relaid.

Upholstered Furniture and Mattresses of All Kinds Repaired and Remodeled.

All Work Warranted and Charges Reasonable.

PAUL E. WOLF,
No. 33 AND 35 CLINTON STREET.

P. E. COX,

PRACTICAL

Sanitary Plumber,

Has opened a shop at

No. 29 West Main Street.

ALL WORK GUARANTEED AT

Reasonable Prices

ROBERT SPICE.

Pumps, Pipe, Hose and Fittings.
DRIVE WELLS.
Natural Gas Fitting a Specialty.

E. F. SITES, DENTIST, No. 74 Calhoun St., Fort Wayne, Ind

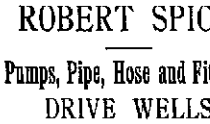

Opposite the Arcade House and Dr. Bull's Drug Store.

H. C. SITES, DENTIST. HILL'S BLOCK 92 Calhoun St., Fort Wayne, Ind.

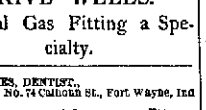

I still occupy same rooms as occupied 16 years ago.

FINE MEATS.

ROUSSEAU & & PFEIFFFER,

44 WEST BERRY STREET,

Have one of the BEST MEAT MARKETS in the city. They handle nothing but first-class meats Sold at reasonable prices.

J. C. PELTIER,
Undertaker & Embalmer
17 WEST WAYNE ST.,
Telephone No. 174 - - - Fort Wayne, Ind

—THE FORT WAYNE—
FANCY STEAM DYE WORKS,
NO. 51 EAST MAIN STREET,
PAUL BAUMANN, Prop.
Practical Dyer and Cleaner. Experience in Europe and America.

WHISKY WAS THEIR IDOL!

They Tramped Together for a Score of Years and Their Bodies Lay Side by Side in the Morgue.

BUFFALO, N. Y., Nov. 22.—Side by side in the morgue two bodies are lying—both tramps, both victims of alcoholism, yet about them there is a curious story. Yesterday morning at 6 o'clock, the corpse of Peter Finnegan was found in an empty barn belonging to a coal dealer on "the island" in the lower part of the city. By his side lay an empty whisky bottle, which mutely told the cause of his death.

At the same hour this morning the dead body of Elias Walker lay in precisely the same spot, covered by the same blanket, while a second empty whisky bottle lay by his side similar to the one that lay by the first. They were each about fifty years of age, and for the last two decades they had tramped together, going all over this country in company.

Walker comes of a very respectable family in this city, but aside from the fact that Finnegan is a Philadelphian his antecedents are unknown. Both were educated, Walker in particular, being a philosopher of the school of Diogenes. They will be buried by the city, side by side.

GOSSIP FROM THE BUSY CENTERS.

The Nickel Plate pay-car is in the city.

The railroad shops of the city will close on Thanksgiving day.

Wm. Sherbundy, of the Pittsburg shops, will be married soon, so rumor has it.

Henry Smith, of Indianapolis, has taken a position at the electric light works.

F. M. Cherry, of the Pittsburg shops, is having natural gas placed in his residence.

D. L. Judy, machinist at the Pittsburg works, will be married on Thanksgiving day.

Frank Wright, William Swart and J. G. Carman have been reinstated as engineers on the Pittsburg road.

Wm. Magnus has resigned his position at the Pittsburg blacksmith shop, and is now with Rhinesmith & Simonson.

The Electric Light company has 500 people on its pay roll, and paid out in wages for one month $18,500, last Wednesday.

Wabash detectives have recovered a lot of goods concealed in Champaign by car thieves operating in Danville, Decatur, Mattoon and Champaign.

Councilman Kenseill, of the Pittsburg shops, is on duty again after having been absent for some time on account of the sickness of his wife.

Robert Hardendorf, of the Pittsburg blacksmith shop, who has been engaged in the book agency work for several months, has resumed his position again.

Conductors Cy Cisler and Ed. Severance, of the Wabash, were in the city yesterday, consulting Brotherhood men, and rumors of trouble on the Wabash were floating around. The company has been employing spotters.

D. C. Beegle, Frank Simonson, D. Collins, Ed. Tierney, W. C. Bender, S. A. Sine, James Bennigan, A. L. Ball, W. P. McAfee and Wesley Marshall, recently made firemen on the Pittsburg road, have entered upon their duties.

R. W. Green, manager of the St. Louis branch of the Bass foundry and machine works, and O. H. Ackert, general manager of the Iowa Central railroad, were in the city yesterday, the guests of Hon. J. H. Bass. Mr. Ackert is one of the leading railroad men of the west, and quite a young man.

In the state of Michigan no more clergymen's permits will be issued. The cause of the preachers' loss is the two-cent-a-mile bill passed by the last legislature of Michigan, which took effect October 1. It is understood that at the next meeting of passenger agents of roads in that state special rates to parties will be withdrawn.

President Caldwell, of the Nickel Plate, is confident that this road is to take its place soon among the dividend-paying roads. The road has earned so far this year a surplus above operating expenses and fixed charges of $158,254, or 3.16 per cent. on the preferred stock, and the remaining weeks of 1889 the earnings bid fair to exceed those of any preceding weeks of the year.

The Pennsylvania company is finding difficulty in enforcing the payment of a penalty on cars which are detained on side-tracks over forty-eight hours for loading or unloading. Shippers and consignees, in some cases, not only refuse to pay such charges, but threaten to prosecute the company if it attempts to collect them taking the ground that to collect demurrage is illegal, under the laws of the state.

The chief engineer of one of the Indianapolis lines states that 85 per cent. of the railroad bridges in this state and in Illinois are iron structures, and of the renewals of the last year 92 per cent. have been iron bridges. He expresses the opinion that two years from now wooden bridges on railroads in Ohio, Indiana and Illinois will be few. With this improvement there has been a widening of the water-ways, and in the future roads in the states named are not likely to have much trouble from floods.

STRONG COMMITTEES

Who Will Strive to Secure Conventions to Fort Wayne.

If Fort Wayne does not secure any of the political conventions it will not be through a lack of enterprise or a failure of some of our citizens to work to such an end.

The conventions must be passed around. The popular sentiment demands that other cities than the capital share the benefits from these large meetings.

At the last meeting of the Business Men's exchange President S. M. Foster was chosen to appoint committees to forward every interest that will secure to this city a fair share of the state conventions, and last night Mr. Foster named the following gentlemen:

DEMOCRATIC COMMITTEE.

George W. Long, chairman; William Fleming, Perry A. Randall, Will McKinney, Charles A. Munson, James M. Barrett, R. C. Bell, A. J. Moynihan, E. A. K. Hackett, J. D. Sarningham, P. S. O'Rourke, John M. Moritz, Allen Zollars, Wm. Keough, Henry Colerick, John C. Peters, Charles McCulloch, A. F. Glutting, Montgomery Hamilton and J. B. Monning.

REPUBLICAN COMMITTEE.

Harry Hamm, chairman; R. S. Taylor, A. H. Dougall, C. R. Higgins, A. A. Chapin, N. R. Leonard, D. N. Foster, G. W. Wilson, C. S. Bash, R. S. Robertson, J. R. Harper, G. E. Burnsley, A. J. Laubach, W. D. Page, G. W. Pixley, D. L. Harding, Frank Alderman, C. D. Law, J. B. White, and J. W. Hayden.

G. A. R. COMMITTEE

For securing the state encampment of the G. A. R.: George D. Adams, F. R. Weldon, Frank Alderman, D. N. Foster, J. C. Peltier, M. M. Thompson, James E. Graham, Alf. Dougherty, A. H. Dougall, F. N. Kelloek, John W. Hayden, and R. S. Robertson.

This committee will meet at the rooms of the Business Men's exchange tomorrow night at 8 o'clock, to elect its own chairman and organize for work.

WRITING ON THE WALL!

The Significant Characters on the Walls of Fort Wayne Houses.

Upon the walls of the drug store of Klinkenberg & Detzer, is a border bearing what some would consider to be a simple fantastic figure, but which, in fact, is an Arabic character of great significance.

A learned gentleman entered the store this morning, and observing the strange character gave a start.

"Why, that is Arabic," he exclaimed.

He studied it a moment. Then he said:

"It means 'God Alone is Conqueror.' It's a motto. You'll find it all through the ruined Alhambra. You will find, too, the characters in the frieze in the Carlson cottage in Chicago, where Dr. Cronin was murdered."

"Appropriate to the doctor's case" suggested another gentleman. "It seems almost like a prophecy. Think of the almost providential discoveries in this case, discoveries made solely by accident and resulting from no man's wisdom. Beginning with the night of the murder there has been a chain of accidents that alone has put it in the power of the state to introduce most of its evidence."

"It was a significant motto in the Carlson cottage, to be sure," said another party and all eyes were again directed to the strange Arabic character and the beholders were more than ever impressed with it.

Other places in the city are evidently decorated with the same design as the one referred to.

Interested People.

Advertising a patent medicine in the peculiar way in which the proprietor of Kemp's Balsam for Coughs and Colds does, is indeed wonderful. He authorizes all druggists to give those who call for it a sample bottle free, that they may try it before purchasing. The large bottles are 50c and $1. We certainly would advise a trial. It may save you from consumption.

She Was Completely Cured.

A daughter of my customer suffered from suppressed menstruation, and her health was completely wrecked. At my suggestion she used one bottle of Bradfield's Female Regulator, which cured her. J. W. HELLMS,
White Valley, Miss.

Write The Bradfield Reg. Co., Atlanta, Ga., for particulars. Sold by all druggists.

The Fort Wayne branch of the People's Building, Loan and Saving Association of Geneva, N. Y., will hold a meeting at Rathbone hall, Odd Fellows building, West Berry street, Saturday evening, Nov. 23d, at 7.30 p. m. We would be pleased to meet all who are interested in a company that has a stated time for a maturity of its shares. All shares mature in five years.

GEO. K. TORRANCE,
21-2t Secretary.

The New Library

Which is going to be placed in the City department of the Y. M. C. A., by the Penn Avenue Library company, of Washington, D. C., will be a remarkably cheap way of getting reading matter, consisting of history, science, biography, fiction, travels, poems, essays, recitations and other works. The Y. M. C. A. conducts the library for the members that subscribe $1 for two years' membership, after which term the entire works become the property of the association and adds another library to the city. The membership fee of $1 is not collected until books are placed in their rooms. Books are cloth bound and run from 200 to 800 pages.

Ringing Noises

In the ears, sometimes a roaring buzzing sound are caused by catarrh, that exceedingly disagreeable and very common disease. Loss of smell or hearing also result from catarrh. Hood's Sarsaparilla, the great blood purifier, is a peculiarly successful remedy for this disease, which it cures by purifying the blood. If you suffer from catarrh, try Hood's Sarsaparilla, the peculiar medicine.

The king of Siam is about to send five Siamese boys to the United States to be educated at his own expense.

Bright teeth and lips that glow the while,
Give light and color to a smile;
And, infinitely more than this,
Give light and color to a kiss.
But both must suffer from the want
Of the life-giving SOZODONT.

To lay a one and a half inch water service was laid to the Tresselt flouring mills.

It is not always convenient, or even desirable, to call a physician for every ailment, and in many cases it is impossible to reach one promptly. Having Pond's Extract in the house, you have a physician always at hand. It is easy of application, safe and reliable. For Sore Throat and Lungs, Chapped Hands and Face, it is of inestimable value. Frosted Limbs and Chilblains are promptly relieved by it. Be sure to get the genuine.

There are 3,000 persons in New York city who are making their living by grinding hand organs and playing in itinerant bands.

Advice to Mothers.—Mrs. Winslow's Soothing Syrup should always be used when children are cutting teeth. It relieves the little sufferer at once; it produces natural, quiet sleep by relieving the child from pain, and the little cherub awakes as "bright as a button." It is very pleasant to take. It soothes the child, softens the gums, allays all pain, relieves wind, regulates the bowels and is the best known remedy for diarrhœa, whether arising from teething or other causes. Twenty-five cents a bottle.

Jan-27-1y

California Excursions.

The Wabash railroad is now prepared to sell for the coming season round trip tourist tickets to all principal Pacific coast points, giving a wide choice of routes both going and returning, and an extreme return limit of six months. Stop-overs granted at pleasure, west of the Missouri river. Parties contemplating a journey to sunny California—with a view of spending the winter there—will do well to call at the Wabash ticket office and learn the many advantages offered by the great through car route.

For rates, routes, time, accommodations and conditions call upon or address R. G. THOMPSON,
Passenger and Ticket Agent,
18-tf Fort Wayne, Ind.

Prince Leon Galitzen, a judge at the Paris exposition, tasted 30,000 varieties of wine, it is said, during the past three months.

Great Improvements.

It is not many years ago since people marched on horseback or by stages; now fifty miles an hour is not fast enough for them. Formerly people wrote letters that were weeks in reaching their destination; now the telegraph flashes thought around the world. Formerly doctors bled their patients for nearly every complaint; now they use advanced science of the highest order. Prof. Austin Flint, of Bellevue college, says: "The judicious use of alcoholic stimulants is one of the striking characteristics of progress in the practice of medicine during the last half century." Prof. Henry Mott, Ph. D., F. C. S., says: "By a most careful analysis I have found Duffy's Pure Malt Whiskey free from adulterations or foreign substances, and it deserves to meet with great success." The well known Dr. R. W. Hutchinson, of New York, says: "I highly recommend Duffy's Pure Malt Whiskey and prescribe it extensively in my practice." Hon. D. Mills, of Princeton, Iowa, says: "I have used Duffy's Pure Malt Whiskey with great benefit to my wife, who is a confirmed invalid. I know from experience it is a pure and most valuable medicine. I am also using it in the case of my son, who is threatened with consumption. I am a Presbyterian clergyman and a doctor of divinity, but I am not afraid to recommend Duffy's Malt Whiskey as the purest and most efficient tonic that I know of, and my experience is a large one."

MASONIC TEMPLE.

TUESDAY, NOV. 26th.

ONE NIGHT ONLY.

SEE THE SMITH FAMILY ARE YOU IN THE CITY Directory.

Stop a Bit and Look at This!

Russel's Comedians!

In the Greatest of all laughing Farces, the

City Directory

And the Strongest Company of Comedians and Comedienes ever organized.

Seat selling begins Saturday a. m. at 10.

PRICES: $1.00, 75c, 50c & 25c.

Now what do you think of that?

Standing-room only! Invoices are the rule at the Chicago opera house, where "The City Directory" is with laughing teeth. The force, comedy, fun of the best river work, is repeated. Its success is lost back.—Chicago Journal.

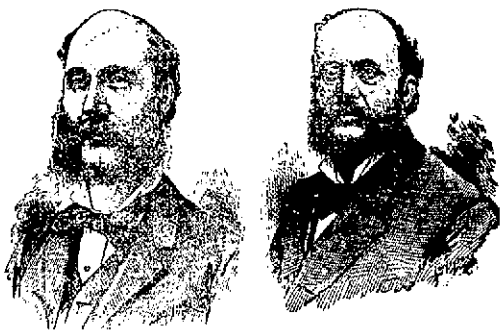

JOHN HENRY!

The great leaders of the Shoe trade make their bow to the public and extend a cordial invitation to all to call and see their large and varied assortment of Boots, Shoes and Rubber Footwear. We do not advertise that we will give you gold dollars for 50 cents, but we do say that we will sell you GOOD HONEST GOODS at very reasonable prices. We will not deal in shoddy goods.

E. VORDERMARK & SONS,

32 Calhoun Street.

SIGN OF BIG RED BOOT.

RENNER, CRATSLEY & CO

Again Open for Business at the Old Stand,

56 CALHOUN STREET.

NEW STORE. NEW GOODS.

An entire stock entirely new. No old goods.

BOOKS, STATIONERY,
WALL PAPER, ALBUMS, TOYS,
DOLLS, FANCY GOODS,

Novelties for the Holidays, Oil Paintings, Etchings, Steel Engravings, Water Colors.

The Finest Line of Picture Frames and Mouldings ever brought to the city.

56 Calhoun Street.

BOSTON T STORE.

Challenge Hams,
English Breakfast Bacon,
Silver Leaf Flour,
Fresh Roasted Coffee Everyday.

Full Line of Fancy and Staple Groceries, Domestic and Tropical fruits.

No. 20 W. BERRY ST.

TELEPHONE 152.

L. O. HULL,

WILL SELL

WALLPAPER

FOR

T·E·N D·A·Y·S

—AT—

LESS THAN COST.

Now is the time to Get a Bargain.

No. 90 Calhoun Street.

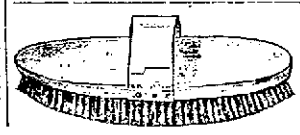

Horse Brushes, Curry Combs,
5-A HORSE BLANKETS!
Rubber Horse Covers and Rubber Coats.
JOE. W. BELL,
13 East Columbia Street.

Arrival and Departure of Trains.

From Pennsylvania Station.

Pennsylvania Lines.

Trains run by Central Time.

Leave and Arrive at Fort Wayne, by the Pittsburg, Fort Wayne & Chicago railway, as follows.

GOING EAST.	ARRIVE.	DEPART.
No. 20, Mail Express	1 25 p m	1 40 p m
No. 8, e, fast Line	7 40 p m	8 00 p m
No. 2, d, Penn's Limited	8 53 p m	9 00 p m
No. 4, d, Atlantic Ex	3 10 a m	3 20 a m
No. 58, Chicago Accom	10 50 p m	.....
No. 62, Plymouth Accom	3 55 a m	.....
No. 10, Crestline Accom	.....	7 00 a m
No. 66, Chicago Express	1 35 a m	.....

GOING WEST.	ARRIVE.	DEPART.
No. 3, d, Pacific Express	1 35 a m	1 45 a m
No. 5, d, Penn's Limited	3 38 a m	3 45 a m
No. 1, Fast Line	11 20 a m	11 40 a m
No. 9, d, Western Ex	3 to p m	3 15 p m
No. 11, Crestline Accom	6 45 p m	.....
No. 61, Plymouth Accom	.....	4 00 p m
No. 55, Chicago Accom	.....	6 30 a m

Daily; all other trains daily except Sunday.

NEW YORK, CHICAGO & ST. LOUIS R. R.

GOING EAST		GOING WEST
Lv 2 00 p m	Express	Lv 2 00 p m
Lv 8 10 a m	Accommodation	Lv 6 45 a m

LAKE SHORE & MICHIGAN SOUTHERN.
(Fort Wayne Division.)

FROM NORTH		GOING NORTH
10 30 a m—A.	Cincinnati Ex.....—Lv	* 4 40 p m
	Detroit Ex..... "	4 40 p m
3 40 p m	"—Detroit Ex..... "	*11 50 a m
5 30 p m	"—Way Freight..... "	8 40 a m

All trains daily except Sunday.

NORTH DEPOT.
(MUNCIE ROUTE)
FT. WAYNE, CINCINNATI & LOUISVILLE AND WHITE WATER RAILROADS.

The direct line to and from Cincinnati, Louisville, Indianapolis and Fort Wayne.

Through car service between Fort Wayne and Indianapolis. Solid trains between Fort Wayne and Cincinnati.

Central Standard Time.

TIME CARD. Nov. 17, 1889.	No. 6. Daily.	No. 1. Ex-Sdy.	No. 3. Daily.
Fort Wayne..lv	6:15 a. m.	10:35 a. m.	5:00 p. m.
Indianapolis..ar	10:30 a. m.	3:50 p. m.	10:20 p. m.
Cincinnati...ar	—	5:24 p. m.	—
Louisville....ar	—	7:20 p. m.	—
RETURNING:	Daily.	Ex-Sdy.	Daily.
Louisville....lv	—	7:30 a. m.	—
Cincinnati....lv	—	8:25 a. m.	—
Indianapolis..lv	7:00 a. m.	11:10 a. m.	3:30 p. m.
Fort Wayne..ar	11:10 a. m.	4:00 p. m.	7:50 p. m.

ONE FARE FOR ROUND TRIP

Between all stations from Fort Wayne to Muncie on Sundays. Two Sunday trains each way. Trains leave from North Side depot. Rates to Cincinnati and points South less than via. any other line.

WABASH RAILWAY.
MARCH 31, 1889.

GOING WEST.	Depart
Pacific Express, daily	8 00 a. m.
Kansas City ex. daily expt Sunday	1 45 p. m.
Vestibule Limited and Mail	4 17 p. m.
Lafayette accom	3 30 p. m.

GOING EAST.	Depart
Vestibule Limited daily	8 05 a m
Cannon Ball, except Sunday	7 30
Limited Express, daily	8 55
Lafayette accom arrives 11 a m.	

INDIANAPOLIS TIME CARD.

Lv Ft Wayne	Ar Indianapolis
8 00 a m	10 30 a m
1 45 p m	6 20 p m
Lv Indianapolis	Ar Ft Wayne
7 15 a m	1 20 p m
1 10 p m	6 10 p m
7 00 p m	8 00 a m

Through Buffalo Palace sleeping cars and new free chair cars on the Pacific and Limited express. Free chair cars, dining car and New York and Boston sleeping car on Vestibule Limited express.

Kansas City express and Cannon Ball has new reclining chair cars for Kansas City free.

GRAND RAPIDS & INDIANA R. R.
Time Table for Fort Wayne, in Effect Nov. 10, '89

GOING NORTH.	
*For Grand Rapids and North	Lv 3 50 a m
" " " "	" 8 05 a m
For Grand Rapids	" 2 40 p m
From Richmond	Ar 6 10 p m
GOING SOUTH.	
For Richmond and Cincinnati	Lv 8 45 a m
" " " "	" 1 30 p m
" " " "	" 12 10 a m
From Grand Rapids	Ar 6 30 p m

*Daily between Cin. and Grand Rapids.
All other trains daily except Sunday.

G. H. Morrill & Co.,

Manufacturers of

Printing,
Lithographic Inks,
and Varnishes.

119 5th AVENUE,

CHICAGO, ILLINOIS.

Chas. M. Moore, M'g'r.

ABOUT GLOVES.

When you are buying gloves remember that there is such a thing as a price that is too cheap. It is better to pay a fair price and get good gloves like Hutchinson's. They are made from selected skins in the best manner and are warranted to be the most serviceable made. If you want to know more about gloves in general and Hutchinson's Gloves in particular, enclose stamp for the book About Gloves. It will interest you. ESTABLISHED 1862.

JOHN C. HUTCHINSON, Johnstown, N. Y.

DR. T. J. DILLS,

NO. 40 WEST BERRY STREET,

DISEASES OF THE EYE AND EAR.

Office hours: 9 to 12 a. m. and 1:30 to 4 p. m.

J. M. E. RIEDEL,

ARCHITECT,

ABOVE SCHANZ'S GALLERY.

112 CALHOUN ST. - FORT WAYNE, IND.

The Oldest Firm and Most Reliable in the City,

Wing & Mahurin,

ARCHITECTS!

Rooms 41 and 42, Pixley & Long Block.

ROOT & COMPANY

HANDKERCHIEFS!

This is the best thing you want to gobble up to-day. Ladies all Linen Hem stitch Handkerchiefs three.

at 12 1-2c Each.

NEXT

Will be these Gentlemen's Hem stitch Handkerchiefs, all linen,

at 20c Each.

CARPETS

This week has been a good one for Carpets—an index of what next week will be. Carpets can now be had at prices that will make you glad to take them quickly.

COLLARS

Some new things for Ladies, Irish Point Collars, Van Dykes, Embroidered Collars, with an elegant new line of Ruchings.

THROWS!

A new line of these popular novelties at

23c, 25c, 30c, up to $1.00,

in Raw Silks and Madras.

ANTIQUE TIDIES!

Handsome patterns, 12 inch square, at 15c each.

ROOT & COMPANY.

—FOR YOUR—

Hay, Straw, Oats,

Corn, Mill Feed

And Poultry Supplies,

—GO TO—

W. E. MINER'S,

45 EAST COLUMBIA ST.,

830 6m) TELEPHONE 253.

A BANQUET OF BARGAINS!

During the week we offer sweeping Reductions in

Imported DressGoo ds!

75 HANDSOME

Imported Parisian Dress Robes, in classic designs, selected with care, will be retailed at extremely low prices.

Robes Selling at $18.50, Sold at $11.00.

Robes Selling at $15.00, Sold at $10.75.

Robes Selling at $10.00, Sold at $ 7.50.

These rates, we might remark incidentally to anxious husbands, will make pretty and useful Holiday Gifts.

Entire Line of Henrietta Cloths

In all Qualities are offered during this week at greatly reduced prices. We invite you earnestly to call at our store.

BEE HIVE,

82 and 84 Calhoun St

M. FRANK & CO

Fort Wayne Sentinel.

FRIDAY, NOV. 22, 1889.

LOCAL NEWS.

Mr. A. D. Chesler has returned from Philadelphia.

Mrs. A. D. Guild has returned from a visit at Chicago.

Mr. John Stier has accepted a clerkship in the People's store.

The auxilliary of the R. R. Y. M. C. A. will hold a meeting to-night.

Mr. Will Ross, of the Pittsburg offices, is off duty for a week or more.

Mrs. Nellie Hettinger, of Lima, Ohio, is visiting her sister, Mrs. Frank Miller.

Col. and Mrs. R. S. Robertson have arrived home from Washington and New York.

Mr. Paul Kuhne returned from Toledo last evening, where he went on a business trip.

Miss Kittie O'Brien, of Mergentheim's Bazaar, is seriously ill at her home, on Van Buren street.

Will A. Davis, the Columbia City poet, formerly of the *Gazette*, is now a book-keeper at Ottawa, O.

The Swedish Christmas eve festival and north country German dancers will rehearse to-night for the kirmess.

Mr. Herman Freiburger attended the Levy concert at Detroit Sunday evening and pronounces it a rare treat.

Owen L. Shoaff sues Clara E. Shoaff for a divorce. J. R. Bittinger preferred the complaint, and alleges abandonment.

Mr. Will Gaskins, of the Wabash, and Mr. Frank Howey, of the Pittsburg, are in Chicago, to remain until Saturday night.

The Caledonian society will meet to-morrow (Saturday) evening, to make arrangements for their annual celebration of Burns day.

Mr. and Mrs. A. C. Keel have had a splendid offer for the sale of their Broadway business which they may feel inclined to accept.

The many friends of Mr. Edward Fox will be pained to hear that he is lying dangerously ill at the home of his parents on McClellan street.

"Nobody's Claim" held the boards at the Temple last night. There was a small audience and nobody claimed the show before it got out of town.

Born, to Mr. and Mrs. W. D. Kyle—a daughter. The little one inherits the musical qualities of her papa and as a vocalist has astonishing powers.

Divine services this evening at the Jewish Temple at 7.30. Rabbi Guttmacher will deliver his second lecture on the Talmud. All are invited.

Superintendent Jennings, of the Barber asphalt pavement on Wayne street, says the job can be completed inside of four days when dry weather will permit.

Mr. W. C. Lauer, of Streator, Ill., has taken a position as clerk at the Harmon house. Mr. Frank Pearse, the new proprietor, is making the house popular.

Mr. H. W. Mordhurst, of this city, was chosen general grand recorder of the Royal and Select Masters of America at their recent convention at Atlanta, Ga., Wednesday.

Messrs. Griebel, Wyckoff & Becker erected, this week, an elegant Red Peterhead Scotch granite monument, for the late Louis Burger, in Lindenwood cemetery.

U. S. Guager, E. R. Sweet, has been informed that his commission has been revoked. His successor, James Liggett, will step in as soon he receives orders. In the meantime Mr. Sweet performs the duties.

J. H. Ransom, for ten years foreman in the hardware store of Morgan & Beach, of this city, has tendered his resignation, to take effect Jan. 1. He will then go on the road for the Kamp Hardware Co., of Indianapolis.

Mr. Fred Daseler, day police of the east end, celebrated his thirty-first birthday at his home, 139 Lafayette street, Wednesday evening. A large number of his friends were present and a very enjoyable time was had by all.

Mary A. Luce sues Tillie Timbrook et al., for an injunction seeking to prevent the sheriff from selling some land in Springfield township, which has been levied on as the property of George Luce. L. M. Ninde and W. G. Colerick are the attorneys.

A. W. Dunlop, of this city, a member of Sion S. Bass Post, has just been notified by the civil service commission, that he has successfully passed a competitive examination, taken by him at Cincinnati, Ohio, on the 27th of August last, for a departmental position in Washington, D. C.

The police last night locked up Louis Eisel, keeper of the saloon at the corner of Columbia and Barr streets. He was drunk and became involved in a struggle with a man named Cope, in which he struck the latter a heavy blow in the face. The mayor will refuse Mr. Eisel a license hereafter, having sufficient evidence of his conduct to justify such action.

Hon. Robert Lowry is home from Lagrange.

Chancellor J. P. Long went to Delphos yesterday.

Miss Alice Tolan is convalescing after a serious illness.

The young men of the Episcopal church met last night.

Mrs. Lulu Ward has returned from a visit at Winchester, Ind.

The Chow club dance last Wednesday evening was a huge success.

The ladies of the First Presbyterian church will give a social to-night.

Rt. Rev. Bishops Dwenger and Radamacher went to Decatur yesterday.

Judge S. M. Heuch has returned from Washington and will resume the practice of law.

The "Little Tramp" company dined at the Rich to-day. They were en route to Defiance, Ohio.

Mr. Platt J. Wise has been elected a state director of the Mutual Aid association of the I. O. O. F.

Summit City lodge No. 170, F. & A. M., will hold a meeting this evening and will confer the third degree.

Street lamps have been introduced in South Wayne. Fairfield avenue will be the first thoroughfare to get them.

The annual election of officers and trustees of Fort Wayne chapter No. 19, R. A. M., will be held December 4.

Mr. Ad. Crawford, of Maples, whose sickness was mentioned, is improving and he is now thought to be out of danger.

Sion S. Bass post will hold the nomination of officers for the ensuing year to-night. A camp-fire will be the appropriate and jubilant finale.

Frank Shuman is now in an architect's office at Denver and his brother, George, is at Sturgis, Mich., both sons of Erastus Shuman, of this city.

The funeral of Annetta, the infant daughter of Mr. and Mrs. Daniel McGinnis, of 31 Miner street, took place this morning from the residence.

The funeral of Christian Buschman, of Madison township, will take place next Sunday at 2 p. m., from the Lutheran church in that township. Rev. C. Gross officiating.

The next piece which the Russell Comedy company will put on after "The City Directory," is entitled "Easy Street," which was written by the owners of the organization, John H. Russell and David Henderson.

In a pigeon shooting contest at Davenport, Iowa, yesterday, between C. W. Budd, of Des Moines, and Fred Erb, of Lafayette, Ind., for the American field champion club, Erb won, killing forty-three birds to Budd's forty-two out of a possible fifty.

There will be a meeting at Rathbone hall to-morrow evening, to formulate a plan for a substantial organization in this city of a branch for the People's Building and Loan association, of Geneva, N. Y. Mr. George K. Torrence is one of the promoters of the new association.

Mr. Koepper, of Koepper & Waterman, Indianapolis; Mr. Dovelies, with the firm of Grammes & Ullrich, of Chicago, and Mr. Lungstrass, representing the Napa Valley Wine company, St. Louis, all wine sellers, were in the city on business yesterday. The gentlemen are quite well known here.

The Huntington *Herald* says: "Conductor Tom Riley, one of the most genial and clever Wabash employes, is running passenger trains this week. Rumor is afloat that Conductor Severance, one of the veterans, and Conductor Sistler, another well known passenger man, have left the service of the company."

The Ligonier *Banner* says: "W. O. Butler, the deputy revenue collector for this district, was in town Tuesday looking after the interests of Uncle Sam, and he seems to be a very pleasant and courteous gentleman. Since the reorganization of this district Noble county has been added to Mr. Butler's territory."

"The City Directory," a farce comedy without a plot, will hold the boards at Temple, Tuesday evening next. Chas. Read, John Jennings, William Collier, Ignacio Martinetti, W. F. Mack and Misses May Yohe, Helen Reimer and Josie Sadler are among the members of the cast, which is the strongest traveling organization on the road.

Mr. William Collier, a member of "The City Directory" company, is a son of Edmund Collier, a tragic actor, who for a number of years supported the late John McCullough. Mr. Collier, jr., has been a member of the Augustin Daly company for the past seven years. During the past summer he made a great reputation as one of the policemen in "Bluebeard Jr.," at the Chicago Opera House.

The death of Christopher Buschman, aged eighty years, occurred Wednesday night, at his home in Madison township. The deceased was one of the pioneers of the county, and for forty-two years, until a few months ago, was a resident of Fort Wayne. He leaves a wife and family in comfortable circumstances. The funeral will take place Sunday afternoon, at 2 o'clock, at the Lutheran church in Madison township, Rev. Gotsch officiating.

Mr. George Zurbach, of Avilla, is in the city to day.

Miss Clara Andrews, of Huntertown, has returned from a trip to Cleveland and is the guest of Mr. Fred Beltz and Mrs. Cass Hunter.

Mayor Harding has under advisement the saloon case of Mrs. Baker, known as "Mother Nix." She is charged with Sunday desecration.

The board of directors of the Fort Wayne Building, Loan and Savings association hold a meeting this evening at Attorney John Rodabaugh's office.

Christian A. Neireiter and Elizabeth Neireiter enter suit in the circuit court against William A. Ewing et al., to quiet title. Wm. P. Breen, attorney for plaintiff.

Mr. Wm. L. Breen, general agent of Charles A. Loder's "Hilarity" company, was in the city yesterday. Brady & Garwood, formerly of this city, now manage this play.

James Anderson, arrested by Officer Frank Bandau, for intoxication, and Nelson Murray, arrested by Officer Wahrenburg, on the same charge, went to jail. Wm. Lord, arrested by Wahrenburg, paid.

The funeral of Master Robert Nelson Humphrey occurred this afternoon from the residence on South Hoagland avenue. Rev. S. A. Northrop conducted the funeral service, and alluded, in a touching manner, to the innocent and pleasing disposition of the boy who was called away so soon. The attendance was large, and floral tributes were bestowed freely.

Roast Turkey and Cranberry Sauce at the Second Church Dinner to-morrow.

Princess Rink Opening

Thanksgiving afternoon and evening. Come and enjoy an afternoon of sport. 22-5t

Fresh Mackinaw Trout or White Fish, 10c lb.

Smoked Halibut, 15c lb.

Sweet Florida Oranges, 10c doz.

Malaga Grapes, 15c lb.

AT GUTHRIE'S,

240 Calhoun street.

Call for Hendricks Club 1880 Sour Mash Whisky. Sold by all leading dealers and druggists. In bottles only. 11 20tf

New Crop New Orleans Sugar and Molasses.

Choice White N. O. Sugar, 7c lb.

N. O. Molasses, 35c; best, 50c gallon.

FRUIT HOUSE.

COME TO STAY.

Our Fourth Year.

Toys, Notions, Novelties, Tinware, Glassware, Woodenware and Dolls a specialty. Wholesale and retail, at the Temple of Economy, 15 East Main St.

16-tf A. R. HIMES.

Go to the Rink, or 85 Calhoun street, and reserve your skates for Thursday, the 28th. 22-5t

The ladies of the city are invited to call at Westminster Seminary Saturday, from 3 to 9 p. m., when a display of Art Work, including Decorated China, will be made. 22-2t

Self-Raising Buckwheat Flour and New Vermont Maple Syrup.

Self-Raising Buckwheat, 25c and 35c sack.

New Maple Syrup, 20c quart.

FRUIT HOUSE.

"The Carnival of Days" fair and festival to be given next week by the ladies of Plymouth church will no doubt prove a great attraction. Many novelties are to be introduced and a general good time is promised all who attend, a fine program having been arranged for each night. Boineko's full orchestra will be in attendance. Remember the place, Schmitz's new building.

Good music, an elegant floor and good skates for Thanksgiving. 22-5t

Dressed Turkeys, 12c lb.

Dressed Chickens, 11c lb.

Celery, 2 stalks for 5c.

Silver Thread Sauer Kraut, 5c quart.

Nice Yellow Bananas, 15c a doz.

Gilt Edge Country Butter, 20c per pound.

Best Creamery Butter, 25c a pound.

Malby's Oysters, for stewing or frying, by the can or quart.

AT GUTHRIE'S,

240 Calhoun street.

GREAT BARGAINS IN FURNITURE.

We have sold a great many goods during the last three days, and have many decided bargains left. Only a few days more and we shall move to Nos. 28 and 30 East Berry street.

THE PAPE FURNITURE CO. 22-2t

The ladies of the Congregational church will give their fair and festival, "The Carnival of Days," in the new Schmitz block, commencing on Tuesday next and continuing through the week. Dinner will be served every day.

Try Hendricks Club 1880 Hand-made Sour Mash Whisky. Put up in bottles only. Sold by all leading dealers and druggists.

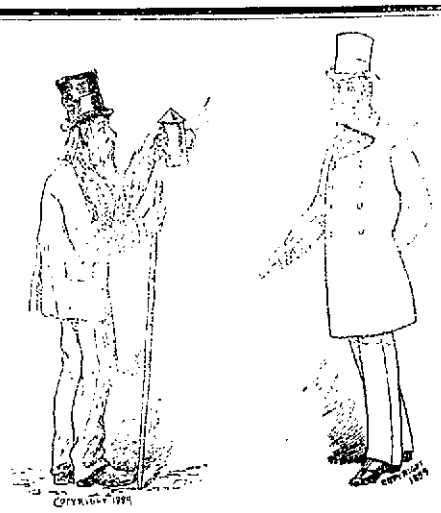

THIS ISN'T DIOGENES.

This man tried to emulate Diogenes by going around with a bulls-eye lantern hunting for an honest clothing store, one that sells cotton for cotton, wool for wool. His clothes tell the story of his success. The other man respectably clad, neatness personified, the clothes on his person have an air of gentility, so much lacking in the man of the lantern, they fit him with ease without his having had to go to a tailor to have them measured, together with his pocket book. He may not be the philosopher that the emulator of Diogenes pretends to be, his philosophy is to get the BEST possible VALUE for the LEAST price, consistant with honest dealing. It requires no lantern to discern these facts if you trade at

THE C.O.D.

Reliable Clothiers,

73, 75 and 77 Calhoun Street.

Stewart & Hahn.

We put on sale two Lines of Plush Jackets at special low prices.

One line at $8.50, would be a Bargain at $10.00.

One Line at $10.00, would be a Bargain at $13.00.

New Styles in Children's Cloaks are coming in daily at popular prices.

We are offering some special Bargains in Dress Goods and Plushes.

Special low prices on Underwear and Hosiery.

A new Line of Infants and Children's Caps.

New Styles in Table Covers at special prices.

STEWART

AND

HAHN

The Boston Store

86cts. Ladies Pebble Button Worked Holes, All Sizes.

40cts. Men's First Grade Rubbers, ALL SIZES.

$2.00 MEN'S FIRST QUALITY RUBBER BOOTS! Colchester Rubber Co., Regular Price $2.75.

$1.50 Gent's Nobby Dress Shoes, Lace or Congress Solid, and as good a shoe as is usually sold for $2.00.

NEW YORK SHOE STORE,

J. W. EMERY & CO., THE HUSTLERS,

Scheifer & Davenport's Old Stand, 36 Calhoun Street.

SPECIAL SALE

—AT—

MERGENTHEIM'S BAZAAR,

MILLINERY DEPARTMENT,

Northwest corner of Calhoun and Main Streets.

EXTRAORDINARY MARK DOWN FOR TEN DAYS ONLY,

COMMENCING

THURSDAY, NOV. 21, 1-4 OFF EVERYTHING!

Consisting of Trimmed Hats, Untrimmed Hats, Plumes, Tips, Wings, Fancy Feathers, Fancy and Plain Ribbons, Velvets and Velvet Ribbons, Hat and Bonnet Frames, Plush and Silk Baby Caps, Ornaments, Etc. This sale will be for Cash only. Anyone wishing to use silk Velvets by the yard, Velvet or silk Ribbons for Dress Trimmings, will do well to examine our immense stock. Our prices always low, with ¼ off will make them less than wholesale prices. Do not fail to take advantage of this great sale.

MERGENTHEIM'S BAZAAR

NORTHWEST CORNER CALHOUN AND MAIN STREETS.